

Q *eQUEST*

Introductory Tutorial, version 3.63

JAMES J. HIRSCH & ASSOCIATES
April 2009

© James J. Hirsch & Associates
12185 Presilla Road.
Camarillo, CA 93012-9243
Phone 805.553.9000 • Fax 805.532.2401

Table of Contents

Simulation Basics	1
Background Information	1
eQUEST = DOE-2 + Wizards + Graphics	3
Overview of the Process	4
Building Blocks of Simulation	5
Data Requirements	8
HVAC Zoning	10
Keep it Simple... but not too simple	11
Simplifying HVAC Zoning	13
Computational Steps in eQUEST	14
Types of Heat Transfer Surfaces in DOE-2	15
Types of Internal Loads	16
Quick Start	17
Things to Know Before Getting Started with eQUEST	17
Installing eQUEST	20
Testing eQUEST	22
Testing eQUEST	23
Tour / Overview	25
Schematic Design Wizard	28
General Information	29
Building Footprint	30
Customized Building Footprint	31
Importing DWG Files for Custom Footprints	34
Custom HVAC Zoning	40
Building Envelope Constructions	41
Building Interior Constructions	42
Exterior Doors	43
Exterior Windows	44
Exterior Window Shades	45
Roof Skylights	46
Daylight Zoning (ground floor)	47
Daylight Zoning (typical and top floors)	48
Activity Areas Allocation	49
Occupied Loads by Activity Area	50
Unoccupied Loads by Activity Area	51
Main Schedule Information	52
HVAC System Definitions	53
HVAC Zone Temperatures & Air Flows	54
Package HVAC Equipment	55
HVAC System Fans	56
HVAC Fan Schedules, System 1	57
HVAC Fan Schedules, System 2	58
Zone Heating & Economizer	59
Hot & Cold Deck Rests	60
Cooling Primary Equipment	61
Primary Equipment Heat Rejection	62

Chilled Water System Control	63
Heating Primary Equipment	64
Hot Water System Control	65
Domestic Water Heating Equipment	66
Electric Utility Uniform Charges	67
Electric Utility Block Charges	68
Electric Utility Time-of-Use Charges	69
Electric Utility Time-of-Use Periods	70
Fuel Utility Charges	71
Saving Complex Custom Utility Rates	72
Project Information	73
Multiple Buildings in the SD Wizard	74
Design Development Wizard	75
Design Development Wizard	76
Project and Site Screens	76
Project Navigator	77
Project & Site: Seasonal Definitions	78
Building Shell: General Shell Information	79
Building Shell: Building Footprint	80
Building Shell: Pitched Roof	81
Bldg Shell: Building Operations Schedule	82
Building Shell: Activity Areas Allocation	83
Building Shell: Hourly Profiles	84
Building Shell: Zone Group Definitions	85
Bldg Shell: Non-HVAC Enduses to Model	86
Air-Side: HVAC System Definition	87
Air-Side: HVAC Zone Temps & Air Flows	88
Air-Side: Fan Schedules	89
Detailed Interface	90
Building Shell Module	92
Project & Site Module	96
Internal Loads Module	97
Water-Side HVAC Module	98
Air-Side HVAC Module	99
Utility & Economics Module	100
Energy Efficiency Measures Wizard	101
Roof Insulation EEM	102
Side Daylighting EEM	103
Top Daylighting EEM	103
Glass Type EEM	104
Efficient Lighting EEM	104
VSD Fans EEM	105
CHW Pump VSD EEM	105
EEM Wizard Run Info Screen	107
SD Wizard Screen #1	107
SD Wizard Screen #19	108
SD Wizard Screen #21	108
SD Wizard Screen #24	109

Parametric Runs	110
Graphical Reports	111
Monthly Energy Consumption by End Use	112
Annual Energy Consumption by End Use	113
Monthly Utility Bills, All Rates	114
Monthly Peak Demand by End Use	115
Annual Peak Demand by End Use	116
Monthly Peak Day Electric Load Profiles	117
Monthly Total Energy Consumption	119
Annual Utility Bills by Rate	120
Monthly Utility Bills	121
Annual Energy by End Use	122
Annual Electric Use by Enduse	123
Annual Building Summary	124
Annual Enduse Summary	126
Detailed Reports	130
DOE-2 LOADS Reports	131
DOE-2 SYSTEM Reports	132
DOE-2 PLANT Reports	133
DOE-2 ECONOMICS Reports	134

blank intentionally

Simulation Basics

The reader who is already familiar with building energy use simulation may wish to skip this section, and continue this tutorial at the next section (Quick Start). For the reader who is new to the use of building energy use simulation, this section provides an overview from a "how-to" perspective. Two Energy Design Resources (EDR) publications will also be very helpful to the new simulation practitioner, providing an overview and a perspective of the role simulation plays in the energy-efficient design process. Both are highly recommended and are briefly described below and on the following page.

Simulation Basics

Quick Start

Schematic Wizard

DD Wizard

Detailed Interface

EEM Wizard

Parametric Runs

Graphical Reports

Detailed Reports

Background Information

Integrated Energy Design

Today's building designers must view their design responsibilities from a much broader, even global, perspective. From operating costs, to energy efficiency, to broader issues of sustainability, the quality of building design decisions can only be as good as the information entering the design process, i.e., the performance levels our building design projects ultimately realize is a function of how well informed our design decisions are.

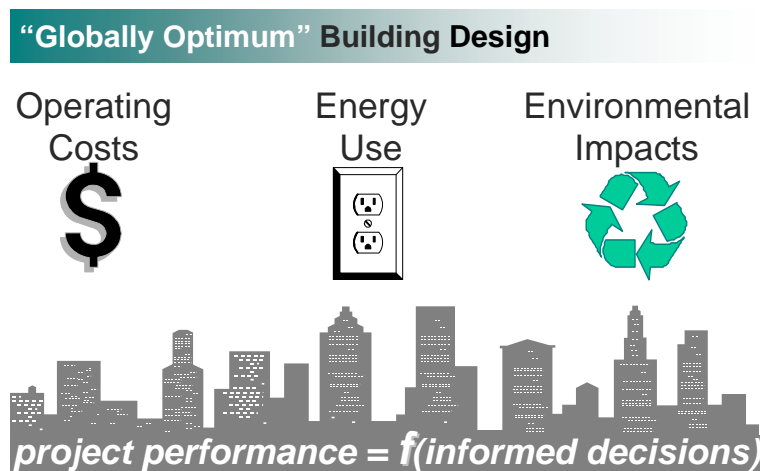

The EDR Design Brief, *Integrated Energy Design*, uses examples to describe the "whole-building" design process necessary to realize the full potential of energy-efficient buildings. Simulation provides the performance information critical to the "whole-building" energy-efficient building design process. The *Integrated Energy Design* EDR Design Brief is available on-line or via free download (PDF file) at:

<http://www.energydesignresources.com/Resources/Publications/DesignBriefs.aspx>

Background Information

Simulation Basics

Quick Start

Schematic Wizard

DD Wizard

Detailed Interface

EEM Wizard

Parametric Runs

Graphical Reports

Detailed Reports

Building Simulation

In recent years, the remarkable gains in desktop computing power and simulation tool technology have placed unprecedented analytical power literally at the finger tips of building design professionals. Building designers and developers can now take their intended building designs for a "test drive" before "signing on the dotted line", something previously only possible under the most generous design budgets.

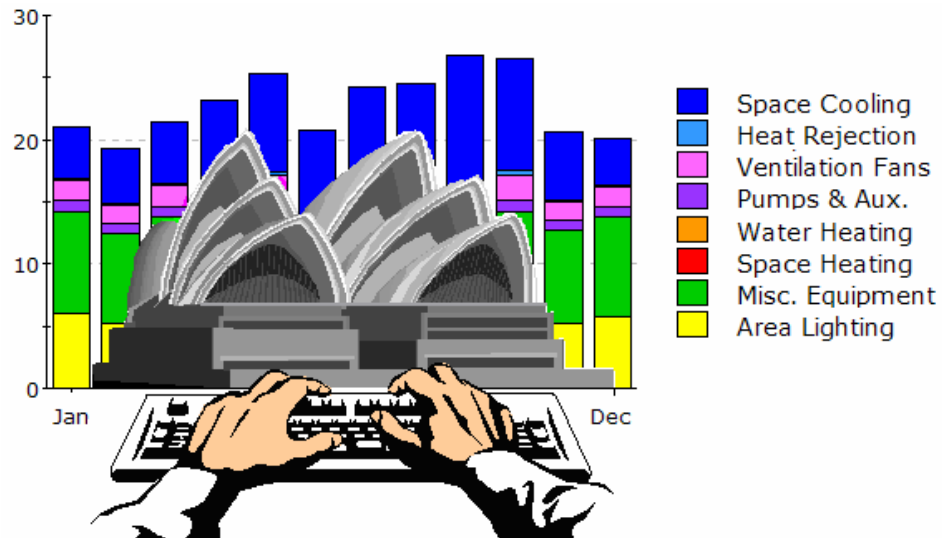

Additional introductory background to building energy use simulation is available in an EDR Design Brief entitled *Building Simulation*. Using examples, it describes what simulation is, how it can be used to greatest advantage, what simulation tools are widely used, and where to go to obtain them or more information about them. The EDR *Building Simulation* Design Brief is available on-line or via free download (PDF file) at:

<http://www.energydesignresources.com/Resources/Publications/DesignBriefs.aspx>

eQUEST = DOE-2 + Wizards + Graphics

DOE-2-derived engine in eQUEST

DOE-2 is the most widely recognized and respected building energy analysis program in use today. Although DOE-2 was first released in the late 1970's, it used as starting points earlier simulation tools and methods developed and funded by ASHRAE, NASA, the U.S. Postal Service, and the electric and gas utility industries. During the first half of the 1980's, it continued under DOE support, but decreasing national concern about energy created the need for industry support, which became its principal source of support through much of the 1990's. Through this long, and collaborative history, DOE-2 has been widely reviewed and validated in the public domain. The simulation "engine" within eQUEST is derived from the latest official version of DOE-2, however, eQUEST's engine extends and expands DOE-2's capabilities in several important ways, including: interactive operation, dynamic/intelligent defaults, and improvements to numerous long-standing shortcomings in DOE-2 that have limited its use by mainstream designers and buildings professionals.

eQUEST and Integrated Energy Design

While DOE-2 has long been available for designers to "test drive" the energy performance of their building designs, it has been too difficult and expensive to use for most projects. Imagine instead, a building energy simulation tool so comprehensive that it would be useful to ALL design team members, yet so intuitive ANY design team member could use it, in ANY or ALL design phases, including schematic design. *eQUEST* is well named because it provides something the buildings industry has been looking for, but until now has been unable to find ... a sophisticated, yet easy-to-use building energy analysis tool... powerful enough to address every design team member's domain (e.g., architectural, lighting, mechanical) but simple enough to permit a collaborative effort by ALL design team members in ALL design phases.

eQUEST was designed to allow you to perform detailed analysis of today's state-of-the-art building technologies using today's most sophisticated building energy use simulation techniques... without requiring extensive experience in the "art" of building performance modeling. This is possible because eQUEST's DOE-2-derived engine is combined with a building creation wizard, an energy efficiency measure wizard, industry standard input defaults, and a graphical results display module. eQUEST will step you through the creation of a detailed building model, allow you to automatically perform parametric simulations of your design alternatives and provide you with intuitive graphics that compare the performance of your design alternatives. Reliable detailed simulation has never been easier. With eQUEST, you'll be able to provide professional-level results in an affordable level of effort. Imagine being able to evaluate today's newest building technologies, at the speed of today's design process. Well... imagine no longer!

Simulation Basics

Quick Start

Schematic Wizard

DD Wizard

Detailed Interface

EEM Wizard

Parametric Runs

Graphical Reports

Detailed Reports

Simulation Basics*Quick Start**Schematic Wizard**DD Wizard**Detailed Interface**EEM Wizard**Parametric Runs**Graphical Reports**Detailed Reports***Overview of the Process**

eQUEST calculates hour-by-hour building energy consumption over an entire year (8760 hours) using hourly weather data for the location under consideration. Input to the program consists of a detailed description of the building being analyzed, including hourly scheduling of occupants, lighting, equipment, and thermostat settings. eQUEST provides very accurate simulation of such building features as shading, fenestration, interior building mass, envelope building mass, and the dynamic response of differing heating and air conditioning system types and controls. eQUEST also contains a dynamic daylighting model to assess the effect of natural lighting on thermal and lighting demands.

The simulation process begins by developing a "model" of the building based on building plans and specifications. A base line building model that assumes a minimum level of efficiency (e.g., minimally compliant with California Title24 or ASHRAE 90.1) is then developed to provide the base from which energy savings are estimated. Alternative analyses are made by making changes to the model that correspond to efficiency measures that could be implemented in the building. These alternative analyses result in annual utility consumption and cost savings for the efficiency measure that can then be used to determine simple payback, life-cycle cost, etc. for the measure and, ultimately, to determine the best combination of alternatives.

Building Blocks of Simulation

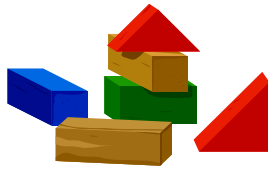

Building simulation requires that a *model* of the proposed building be created... not a physical model but a virtual model... capable of simulating the important thermodynamics of the proposed building.

Experienced modelers learn to prize *parsimony* in their work... elegant simplicity capturing the essential details, and no more. Great minds, in addition to your's, have come to appreciate this aspiration — "make things as simple as possible, and no simpler" (Albert Einstein). Toward that end, the following list summarizes essential components, steps, or building blocks, in a how-to description of the process of simulation modeling.

Before "building" anything, including your simulation model, first consider and collect the following...

□ Analysis Objectives (Begin with the End in Mind)...

Try to approach your simulation model with a clear understanding of the design questions you wish to answer using your simulation model.

Simplifications that you build into your model will both unclutter your model so you can focus on the important issues and at the same time, limit the questions you can use your model to answer. Experience will teach you how best to strike this important balance for each new project.

□ Building Site Information and Weather Data...

Important building site characteristics include latitude, longitude and elevation, plus information about adjacent structure or landscape capable of casting significant shadows on your proposed (or existing) building. Your eQUEST CD (or download) comes with long-term average weather data (~30-year average) for the sixteen standard climate zones in California. For users outside of California, over 650 weather files are available via automatic download (as-needed). Some international locations are also available. Visit <http://DOE2.com/download/weather/> to browse available eQUEST weather locations.

□ Building Shell, Structure, Materials, and Shades...

eQUEST is interested in the walls, roof, and floor of your proposed building only in so far as they transfer or store heat (or "coolth"). You will need to have some idea of the geometry (dimensions) and construction materials of each of the heat transfer surfaces in your proposed building. Only the most significant need be included (e.g., many modelers omit parapet walls or walls inclosing unconditioned spaces since they do not directly enclose conditioned space). This will include glass properties of windows and the dimensions of any window shades (e.g., overhangs and fins). eQUEST provides users with simple, user-friendly, choices for each of these.

Simulation Basics

Quick Start

Schematic Wizard

DD Wizard

Detailed Interface

EEM Wizard

Parametric Runs

Graphical Reports

Detailed Reports

Building Blocks of Simulation (continued)

Simulation Basics

Quick Start

Schematic Wizard

DD Wizard

Detailed Interface

EEM Wizard

Parametric Runs

Graphical Reports

Detailed Reports

□ Building Operations and Scheduling...

A clear understanding of the schedule of operation of the existing or proposed building is important to the overall accuracy of your simulation model. This includes information about when building occupancy begins and ends (times, days of the week, and seasonal variations such as for schools), occupied indoor thermostat setpoints, and HVAC and internal equipment operations schedules. eQUEST defaults operations schedule information based on building type.

□ Internal Loads...

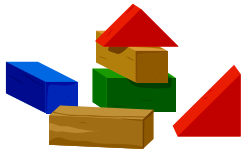

Heat gain from internal loads (e.g., people, lights, and equipment) can constitute a significant portion of the utility requirements in large buildings, both from their direct power requirements and the indirect effect they have on cooling and heating requirements. In fact, internal loads can frequently make large buildings relatively insensitive to weather. More importantly, the performance of almost all energy-efficient design alternatives will be impacted either directly or indirectly by the amount of internal load within a building. Although eQUEST contains reasonable defaults by building type, the experienced user will take care to estimate these as carefully as possible. The industry standard source for these data is the ASHRAE *Handbook of Fundamentals* (published every four years), available through ASHRAE at www.ashrae.org. Recent research into this important topic also is available from LBNL via <http://eetd.lbl.gov/EA/Buildings/PubsList>.

□ HVAC Equipment and Performance...

Few model components will have as much influence on overall building energy use and the performance of most energy-efficient design alternatives as will the HVAC (Heating, Ventilating, and Air Conditioning) equipment. It follows that good information regarding HVAC equipment efficiency will be important to the accuracy of any energy use simulation. eQUEST assumes default HVAC equipment efficiencies according to California's Title 24 energy standard. Where possible, equipment efficiencies specific to each analysis should be obtained, e.g., from the building design engineers or directly from equipment manufactures. Most HVAC equipment manufactures now publish equipment performance data on their web sites. Additionally, detailed equipment performance data is also available to the public from the Air-Conditioning and Refrigeration Institute (ARI) via <http://www.ari.org/directories/> and from the California Energy Commission (CEC) via <http://www.energy.ca.gov/efficiency/appliances/index.html>.

Building Blocks of Simulation (continued)

□ Utility Rates ...

A great strength of detailed energy use simulation using eQUEST is the ability to predict hourly electrical demand profiles that can then be coupled with full details of the applicable utility rates (tariffs). eQUEST comes with the principal residential and commercial electric and natural gas rates from the sponsoring California utilities. For California locations (weather file selections), eQUEST defaults the rate selection depending on climate zone and on estimated peak electrical demand. Users outside California must create their own utility rate descriptions using eQUEST's DOE-2-derived Building Description Language (BDL) and save these descriptions as text files for eQUEST's use. The syntax and structure of BDL utility rate files is explained in a file named "BDL Utility Rate Documentation.pdf" found in the "C:\Program Files\eQUEST\Rates" folder. A "Readme.txt" file in the same folder overviews the procedure.

□ Economic Parameters ...

Energy Design Resources concurs with a growing chorus including the U.S. DOE's Federal Energy Management Program (FEMP) and the National Institute of Standards and Technology (NIST) in recommending life-cycle economics above simple payback methods of economic analysis. Because energy efficiency investments usually return benefit over the entire life of the building or system, considering their life-cycle impact is most appropriate. Imagine selecting a variable rate mortgage based on no more information than the initial interest rate. While few would be comfortable ignoring the longer-range terms of any loan or investment, it is common practice among building developers and designers to recommend building efficiency investments with equal shortsightedness. A summary discussion of life-cycle costing with examples, including a comparison to simple payback is now part of eQUEST v 3.63 (right click on *any* input field in eQUEST and select Tutorials and Reference, then *Life-Cycle Costs*). While life-cycle economics analysis is included in eQUEST, several free life-cycle cost tools and resources are also available to the interested user. These include the *Building Life-Cycle Cost Program* from NIST (free at http://www1.eere.energy.gov/femp/information/download_blcc.html), and *User-Friendly Life-Cycle Costing*, an Excel[®] form of the widely used NIST/BLCC methodology (free at <http://www.doe2.com>). Energy Design Resources also offers *eVALUator*, user-friendly life cycle economics tool that goes beyond traditional life-cycle cost tools by including payroll and productivity data, lease rates, and occupancy rates. *eVALUator* is available free at http://www1.eere.energy.gov/femp/information/download_blcc.html.

Simulation Basics

Quick Start

Schematic Wizard

DD Wizard

Detailed Interface

EEM Wizard

Parametric Runs

Graphical Reports

Detailed Reports

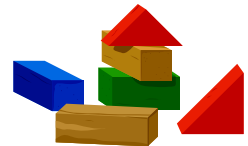

Data Requirements

Simulation Basics

Quick Start

Schematic Wizard

DD Wizard

Detailed Interface

EEM Wizard

Parametric Runs

Graphical Reports

Detailed Reports

The image below illustrates in detail, the type of data you should either assemble prior to developing your simulation model, or confirm in the course of your modeling, and the point in the design process each item of building information typically becomes finalized.

Item	Source	Design		
		Schematic	Development	Construction Documents
Architectural				
building and zone areas	plan sheets	x	x	x
envelope construction materials	wall sections		x	x
surface areas (by orientation)	building elevations	x	x	x
fenestration areas (by orientation)	building elevations	x	x	x
fenestration u-value & SC	window schedule			x
	or specifications			x
Mechanical				
HVAC zoning	HVAC plans		x	x
design flow rates	HVAC plans		x	x
equipment descriptions	equipment schedules			x
	or specifications			x
control sequences	control diagrams			x
	or specifications			x
Electrical				
lighting equipment	lighting layout		x	x
	or lighting schedule			x
Internal Loads				
peak occupancy (by zone)	owner, operator	x	x	x
peak lighting (by zone)	lighting plans		x	x
peak equipment (by zone)	mech or owner		x	x
Operations				
per zone:				
occ, lights, equip schedules	owner or operator	x	x	x
thermostat schedules	owner or operator	x	x	x
per terminal system:				
outside air operations	HVAC equip schedule			x
hot & cold deck temperatures	HVAC equip schedule			x
fan schedules	owner or operator	x	x	x
fan kW	HVAC equip schedule		x	x
per primary system:				
lock-out schedules	control sequences			x
Economic				
utility schedules (all fuels)	utility representative	x	x	x
equipment costs	designer or manufacturer		x	x
life-cycle cost parameters	owner	x	x	x

HVAC Zoning

Simulation Basics

Quick Start

Schematic Wizard

DD Wizard

Detailed Interface

EEM Wizard

Parametric Runs

Graphical Reports

Detailed Reports

HVAC zoning recognizes that load profiles seen by different spaces in a building differ. Identifying those areas with similar load profiles and grouping them under the same thermostat control improves comfort and may reduce energy. For example, imagine measuring indoor air temperatures at many locations throughout a building during hours when the HVAC fans are turned off. Internal gains, solar gains, and envelope gains/losses would cause the temperatures to vary with time. If, after some number of hours or days, you carefully examined the temperature histories, grouping together those that shared similar profiles, you would have effectively grouped together those areas of the building that share similar load characteristics. Each such area or "zone" could, therefore, be adequately controlled by a single thermostat. In other words, HVAC thermal zoning seeks to group together those areas (rooms) in a building that share similar load and usage characteristics, for purposes of control. Of course, this imagined procedure is not how HVAC engineers actually zone any building. Rather, the rules listed below are followed. The same rules apply when zoning a simulation model.

- when modeling existing buildings, refer to the actual zoning indicated by the HVAC plans, if available
- for new buildings and when simplifying the zoning of an existing building consider:
 - magnitude and schedule of internal loads
 - magnitude and schedule of solar gains
 - schedule of fan system operations
 - outside air requirements
 - intended efficiency measures (ECM's)
 - location of thermostats called out on the HVAC plans

In general, provide:

- one exterior zone per major orientation (12 to 18 feet deep)
- one internal zone per use schedule
- one plenum zone (if plenum returns) for each air handler to be modeled separately
- one zone each for special uses (e.g., conference rooms, cafeterias, etc.)
- separate ground and top floor zones

Currently, eQUEST provides the user with two automatic zoning schemes, one-zone-per-floor, and simple core-vs-perimeter zoning. Based on this user selection, eQUEST will automatically zone your model for you.

Keep it Simple... but not too simple

One of the most important early lessons new simulation users must learn is how to identify and avoid unnecessary detail and complexity in their simulation models. If you think about it, all simulation modeling relies on *abstraction*, i.e., simplifying our view of the model to capture only the essence of what matters. Good advice is... “Think complicated but model simply” and “Complicated models have no divine right of acceptance” (Pidd, M. 1996. “Five Simple Principles of Modeling”, in *Proceedings of the 1996 Winter Simulation Conference*.) Consider the following examples.

10-Storey High rise structure — How many floors should be modeled to predict the energy use adequately?... To evaluate preferred design alternatives? The answer may seem obvious: ALL of them, but... that does not mean all floors have to be modeled *explicitly*. Compare the results presented below from simulation runs made of the same building, using “Floor Multipliers” to approximate the full 10-story structure.

Simulation Basics

- Quick Start
- Schematic Wizard
- DD Wizard
- Detailed Interface
- EEM Wizard
- Parametric Runs
- Graphical Reports
- Detailed Reports

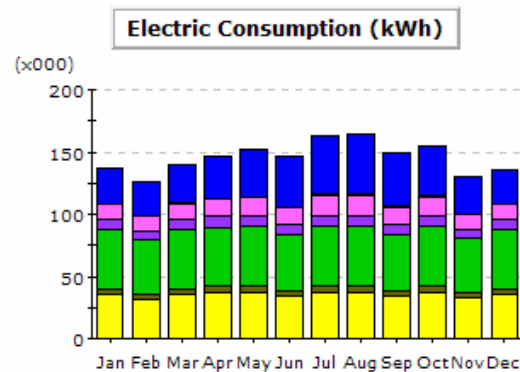
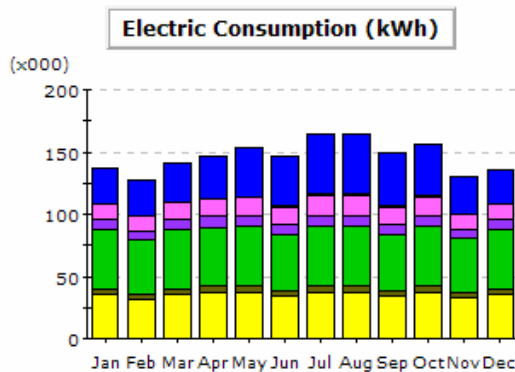
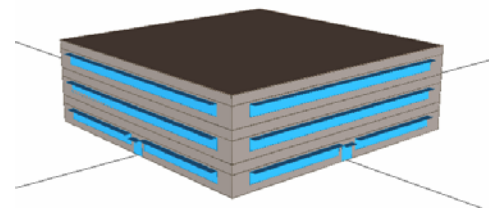
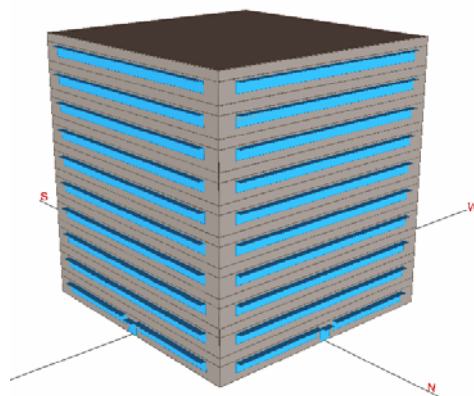

Keep it Simple... but not too simple

Simulation Basics

- Quick Start
- Schematic Wizard
- DD Wizard
- Detailed Interface
- EEM Wizard
- Parametric Runs
- Graphical Reports
- Detailed Reports

Many times, a more important concern for a model’s adequacy is whether it can accurately predict the benefit (impact) due to design alternatives. The bar graphs below present monthly total electric use for each of four runs: 1) baseline (minimum code compliance), 2) window shading via horizontal overhangs, 3) side daylighting, and 4) high efficiency chiller (each run “on top of” the preceding measure). The upper graph is from the 10-story model. The lower graph is from the 3-story model using a multiplier on the middle (“typical”) floor.

Results for 10-story model

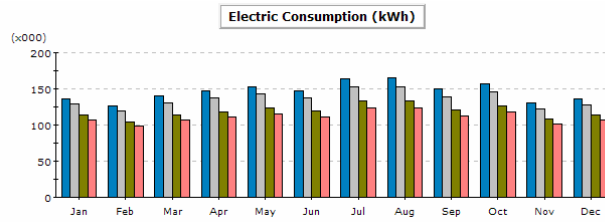

Results for 3-story model (with multiplier)

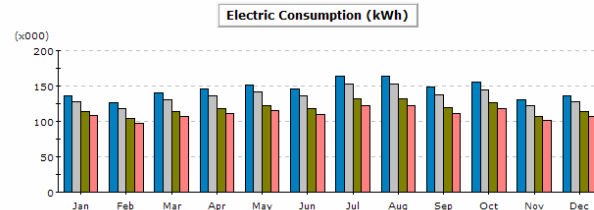

On the other hand, it is possible to over simplify a model, i.e., the results are no longer consistent with more complete or complex versions of the same model. The graph below presents results from the same building. The graph on the left presents results from a standard core vs perimeter HVAC zoning scheme while the results on the right are for the same building assuming one zone per floor. Notice that the largest difference between the two models is that the single zone-per-floor model significantly under-predicts heating electric use.

Standard Zoning

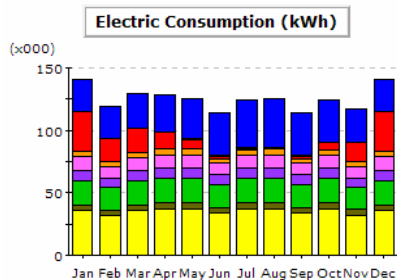

Over-Simplified Zoning

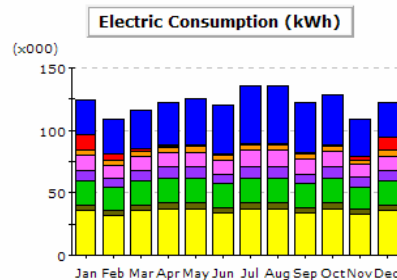

- | | | | |
|-----------------|------------------|---------------|----------------|
| Area Lighting | Exterior Usage | Water Heating | Refrigeration |
| Task Lighting | Pumps & Aux. | Ht Pump Supp. | Heat Rejection |
| Misc. Equipment | Ventilation Fans | Space Heating | Space Cooling |

Simplifying HVAC Zoning

In an effort to keep a simulation model as simple as possible, experienced modelers often find it possible and desirable to simplify the actual zoning (i.e., combine zones). Simplifying the HVAC zoning in a model will generally make the model smaller, and simpler to manage and maintain.

A host of reasons may cause the actual HVAC zoning to be more detailed than indicated by the rules above, or required to adequately represent the necessary thermodynamic conditions. These would include,

- Tenant and leasing flexibility may dictate that the building be divided up in a manner that facilitates flexible leasing of space assignment requirements.
- Ceiling space limitations or manufacture terminal equipment size limitations may cause a larger number of smaller units to be specified than strictly required by the rules on the previous page.
- Acoustical privacy requirements may separate supply to adjacent areas.
- Code requirements may separate supply to adjacent areas (e.g., separate return for smoking areas).

Common ways that modelers simplify the zoning and size of their models include the following.

- In multiple floor high rise-type buildings, intermediate "typical" floors are modeled as only one floor in the simulation model and a floor multiplier is applied in the model to permit the modeled typical floor to represent the true, larger, number of floors.
- All actual perimeter zones along similar orientations are combined into one zone with the same common orientation. This assumes that all of the perimeter zones so combined behave in a very similar manner.
- Separate core zones are usually combined, again, on the assumption that the separate core zones actually behave in an indistinguishable manner.

An important consequence of this type of zoning simplification is that the number of modeled HVAC air-handler systems is often smaller than the number of actual HVAC systems in the actual building. In effect, two or more actual HVAC systems are combined in the model, i.e., represented by a "composite" system whose capacity is equal to the sum of the actual systems, and whose performance characteristics (i.e., efficiency) are the average of the actual systems.

Simulation Basics

Quick Start

Schematic Wizard

DD Wizard

Detailed Interface

EEM Wizard

Parametric Runs

Graphical Reports

Detailed Reports

Computational Steps in eQUEST

Simulation Basics

- Quick Start*
- Schematic Wizard*
- DD Wizard*
- Detailed Interface*
- EEM Wizard*
- Parametric Runs*
- Graphical Reports*
- Detailed Reports*

To better understand the results and limitations of eQUEST's DOE-2- engine, it is helpful to be familiar with the generic computational steps DOE-2 has always gone through in its simulation. The sequence illustrated below depicts seven broad steps of calculations performed hourly by eQUEST. Note that these seven steps occur within four overall areas of the program, Loads, Systems, Plant, and Economics. Understanding this sequence is important to understanding the detailed reports produced by eQUEST's DOE-2-derived engine. See the Detailed Reports section of this tutorial for a brief overview of the available detailed reports. eQUEST produces intuitive graphical summary results reports. See the Graphical Reports section for more information about eQUEST's summary reports.

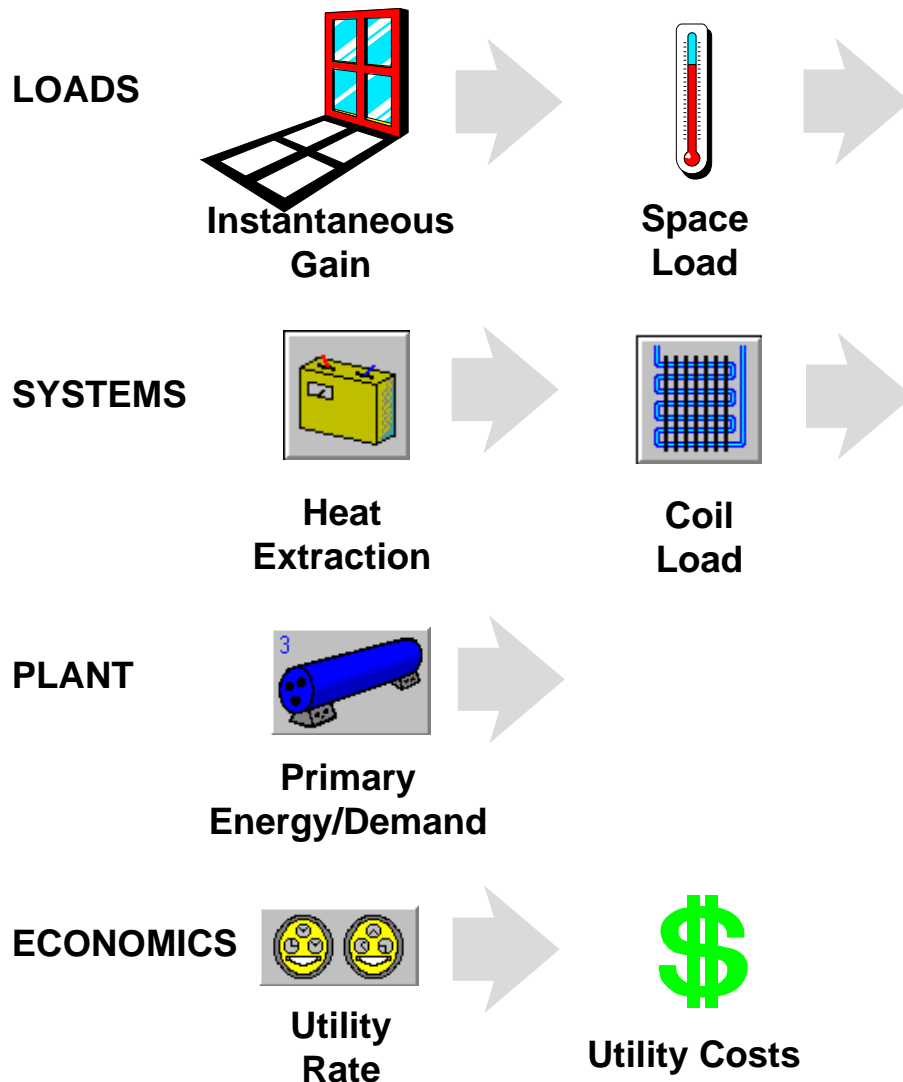

Types of Heat Transfer Surfaces in DOE-2

To better understand how an eQUEST simulation views your simulation problem, it is useful to recognize that DOE-2 has always had only four types of heat transfer surfaces on its "palette" to use to model the various types of heat transfer surfaces in your actual (proposed) building:

- light-transmitting surfaces, e.g., windows, glass block walls, sliding glass doors, skylights, etc. - DOE-2 thinks of all of these as the same type of heat transfer surface, i.e., a WINDOW.
- exterior surfaces, e.g., opaque exterior surfaces such as exterior walls, roofs, and floors, etc. - DOE-2 thinks of all of these as the same type of heat transfer surface, i.e., an EXTERIOR-WALL.
- interior surfaces, e.g., opaque interior surfaces such as interior walls, interior floors, and interior ceilings, etc. - DOE-2 thinks of all of these as the same type of heat transfer surface, i.e., an INTERIOR-WALL.
- underground surfaces, e.g., underground surfaces such as basement floors & walls, & slab-on-grade - DOE-2 thinks of all of these as the same type of heat transfer surface, i.e., an UNDERGROUND-WALL.

eQUEST automatically provides its DOE-2-derived simulation engine with the input descriptions it needs, based on your easy-to-understand building description.

Simulation Basics

Quick Start

Schematic Wizard

DD Wizard

Detailed Interface

EEM Wizard

Parametric Runs

Graphical Reports

Detailed Reports

Types of Internal Loads

Simulation Basics

Quick Start

Schematic Wizard

DD Wizard

Detailed Interface

EEM Wizard

Parametric Runs

Graphical Reports

Detailed Reports

To better understand how eQUEST views your simulation problem, it is useful to recognize that there are three broadly different categories of internal loads.

- 1) loads seen by BOTH a thermostat and the utility meter — examples include: receptacle or “plug” loads (e.g., electric and electronic office equipment), task lighting, ambient (over-head) lighting, etc.

- 2) loads seen ONLY by a thermostat, not by the utility meter — examples include: occupants, process loads, propane-powered fork lifts in a warehouse, etc.

- 3) loads seen ONLY by the utility meter, not by any thermostat — examples include: outdoor parking lot or sign lighting, lights and plug loads in exhausted spaces

eQUEST allows users to model any of these, but supports only the more common load examples from within its Wizards.

Quick Start

Things to Know Before Getting Started with eQUEST

Whole building analysis. eQUEST is designed to provide *whole building performance analysis* to buildings professionals, i.e., owners, designers, operators, utility & regulatory personnel, and educators. *Whole building analysis* recognizes that a building is a *system of systems* and that responsive design is a creative process of integrating the performance of interacting systems, e.g., envelope, fenestration, lighting, HVAC, and DHW. Therefore, any analysis of the performance consequences of these building systems must consider the interactions between them... in a manner that is both comprehensive and affordable (i.e., model preparation time, simulation runtime, results trouble shooting time, and results reporting).

What Comes in the 'Package'? There are two main parts to eQUEST: 1) the *Wizards* (both for building creation and EEM analysis) and 2) the *Detailed Interface* (including Results Reporting).

Wizards. eQUEST's *Wizards* are intended to simplify and speed up the process of preparing building models for simulation analysis. Compared to conventional simulation tools, eQUEST's wizards ask comparatively few questions of the user. Combining limited user input with dynamic intelligent defaults, eQUEST's Wizards can be used either to conduct schematic (i.e., preliminary screening) analysis or to speed the preparation of more detailed models to be used for more detailed analysis. Currently, eQUEST comes with three Wizards, the *Schematic Design Wizard* ('SD Wizard'), the *Design Development Wizard* ('DD Wizard'), and the *Energy Efficiency Measures Wizard* ('EEM Wizard'). The SD Wizard and DD Wizard are used to create building models. The EEM Wizard is used to evaluate building design alternatives. This tutorial provides an introduction to all three wizards.

There are two main differences between the SD Wizard and the DD Wizard: 1) The SD Wizard can only create a single building *shell*. A building 'shell' refers to any area of the building that shares the same (or similar) footprint shape, HVAC zoning, ceiling height, envelope construction type, or HVAC services. The DD wizard can be used to create buildings that require multiple shells. 2) The SD Wizard can create up to two HVAC system type *templates* (from which one or more HVAC systems will be created in your model). The DD Wizard can be used to create many HVAC system type templates and provides more flexibility in assigning them to building areas. For these two reasons, the DD Wizard is more commonly used. Users can start their eQUEST project in either wizard. SD Wizard projects can be converted to the DD Wizard projects at any time, however, DD Wizard projects cannot be convert to a SD Wizard project.

Simulation Basics
Quick Start
Schematic Wizard
DD Wizard
Detailed Interface
EEM Wizard
Parametric Runs
Graphical Reports
Detailed Reports

Things to Know Before Getting Started with eQUEST (cont.)

Simulation Basics

Quick Start

Schematic Wizard

DD Wizard

Detailed Interface

EEM Wizard

Parametric Runs

Graphical Reports

Detailed Reports

Detailed Interface. eQUEST's *Detailed Interface* is a Windows-based interface to the DOE-2.2 simulation 'engine', the most widely recognized, used, and trusted building simulation tool available today. Compared with the Wizards, the Detailed Interface requires very detailed data. If a user relies on the Wizards to quickly prepare a 'rough' (i.e., approximate) model of the building, s/he can then add refinements, as needed or preferred, in the Detailed Interface.

Parametric or EEM Analysis. The principal use for eQUEST is to evaluate the energy use performance impact resulting from building design *alternatives* (i.e., design options). This is typically done by simulating at least two versions of a building, one with and one without some specific alternative(s). If this is done via the wizards, eQUEST refers to this as *EEM Analysis*. If this is done in the Detailed Interface, eQUEST refers to this as *Parametric Analysis*. Since EEM Analysis uses the EEM Wizard, it is quicker and easier than Parametric Analysis but provides less detailed control of the design alternatives. Parametric Analysis provides more detailed control of the design alternatives but requires more detailed preparation and input. EEM Analysis is introduced in this tutorial. Both EEM Analysis and Parametric Analysis are covered in the *eQUEST Modeling Procedures Quick Reference Guide*.

Help & Documentation. *Item Help* (brief, one paragraph to one page, explanation of the requested item), *Topic Help* (topical help), and *Tutorials* (step-by-step illustrated examples) are available via right mouse click at any eQUEST input field in the Wizards or the Detailed Interface. The Item Helps and Topic Helps are drawn from the ~3000-page six volume *DOE-2.2 Reference Manual*. These DOE-2.2 reference manual is also available in PDF format via separate download from www.DOE2.com. New users should start by reading this *eQUEST Introductory Tutorial* and then move onto the *eQUEST Modeling Procedures Quick Reference Guide*. Both are available via right mouse click at any input field.

On-Screen Data Types. Font color is used to identify which input values displayed on eQUEST screens are defaults versus user inputs, etc. (see 'Detailed Interface Basics' in the *Quick Reference Guide*):

red	user input (or wizard input written to the Detailed Interface INP file)
green	eQUEST (or DOE-2.2) default values
dk blue	Library values
lt blue	User-defined default values
magenta	values based on formula-like 'expressions'
purple	linked values

Things to Know Before Getting Started with eQUEST (cont.)

Results Reporting. eQUEST results are available in a wide range of detail. *Graphical Results Reports* provide high level results in graphical and tabular formats. Some of these report results for a single run, others report comparisons for multiple runs. Parametric reports are also available for EEM Wizard runs and Parametric Runs. *Summary Reports* (only one is currently available, but more to come) provide high level ‘sanity check’ type results. *Detailed Simulation (DOE-2) Reports* are text-based that provide very detailed results. Hourly Reports provide optional hour-by-hour (8760) listings of hourly simulation variables which can be easily exported to spreadsheets. Each of these is overviewed in this tutorial. For more details, see ‘Results Reporting’ in the *Modeling Procedures Quick Reference Guide*:

Simulation Basics
Quick Start
Schematic Wizard
DD Wizard
Detailed Interface
EEM Wizard
Parametric Runs
Graphical Reports
Detailed Reports

eQUEST Project files. eQUEST project files include the following (identified by their file ‘extension’, i.e., the last three characters in their name)

- PD2 stores the building description input into the Wizards (user inputs only, no defaults) — viewed and modified using the Wizards.
- INP stores DOE-2.2 building description inputs. The INP file is initially created by the Wizard (when you click the ‘Finish’ button to leave the Wizard, but may be modified by the user in the Detailed Interface — viewed and modified using the Detailed Interface.
- PRD Parametric Run Definitions — used to define parametric run inputs. (EEM Wizard runs are stored in the PD2 file.) — viewed and modified using the Parametric Run dialog in the Detailed Interface.
- SIM DOE-2.2 Detailed Simulation Outputs — a large text file (132 column format, one SIM file is automatically produced for each eQUEST simulation run — viewed using the *D2SIM Viewer* available in the Detailed Interface.

Installing eQUEST

Simulation Basics

Quick Start

Schematic Wizard

DD Wizard

Detailed Interface

EEM Wizard

Parametric Runs

Graphical Reports

Detailed Reports

Visit www.energydesignresources.com or www.DOE2.com/eQUEST to download the latest version of eQUEST.

If you are installing eQUEST 3.63 or later and if a version of eQUEST with the same version number is already installed on your computer, uninstall the version on your machine before installing the new version (via Start/Control Panel/Add or Remove Programs). If older versions of eQUEST (i.e., different version number) are currently installed on your computer, they do NOT have to be uninstalled if you would prefer to retain them. Uninstalling eQUEST never deletes any eQUEST user project files. To install eQUEST 3.63, within Windows Explorer, double click the eQUEST setup.exe file. Follow the installation wizard prompts. See the illustrations on the following pages.

Important Note: To better support Windows Vista users, the default installation location for many but not all eQUEST 3.63 (and later) files has changed. Only the executable files (.exe, .dll, .ini, etc.) are now installed under the Program Files directory, e.g., C:\Program Files\eQUEST 3-63. All other eQUEST program files are stored in two new locations. eQUEST user project files (e.g., PD2 and INP files) are stored in one location (see below) while all eQUEST program data files (e.g., weather files, custom glass and utility rate library files, tutorials and reference files, etc.) are stored in a second location. The location for both (project & data files) depends on a new installation option:

New Installation Option: During the installation process, you are prompted to install the eQUEST data files either:

- 1) for use by anyone logged onto to the computer (“All Users”, the default option for user with administrative privileges), or;
- 2) for only ‘your’ use (“Just Me”), i.e., for users logged on using the same account you are logged on as during the eQUEST installation.

If **All Users** is selected (see Fig. 3), your eQUEST program project files are stored under:

XP users: C:\Documents and Settings\All Users\Shared Documents\eQUEST 3-63 Projects

Vista users: C:\Users\Public\Public Documents\eQUEST 3-63 Projects

while your user data files (e.g., weather data, etc.) are stored under:

XP users: C:\Documents and Settings\All Users\Shared Documents\eQUEST 3-63\Data

Vista users: C:\Users\Public\Public Documents\eQUEST 3-63

If **Just Me** is selected (see Fig. 3), your eQUEST program project files are stored under:

XP users: C:\My Documents \eQUEST 3-63 Projects

Vista users: C:\Users*<user name>*\ Documents\eQUEST 3-63 Projects

while your user data files (e.g., weather data, etc.) are stored under:

XP users: C:\My Documents \eQUEST 3-63 Data

Vista users: C:\Users*<user name>*\Documents\ eQUEST 3-63

where *<user name>* in the path names above are replaced by the account name of the person who’s account was in use during the eQUEST installation.

Installing eQUEST (continued)

To install eQUEST version 3.63 (or later), from within Windows Explorer, double click on the “eQUEST_v3-63_Setup.exe” file and follow the installation wizard prompts, as illustrated in the following figures.

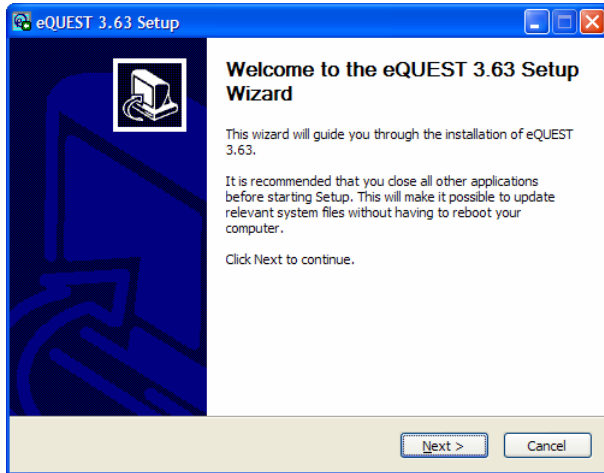

Figure 1, First Install Wizard Screen

At the first screen, select “Next” to proceed with the installation of eQUEST.

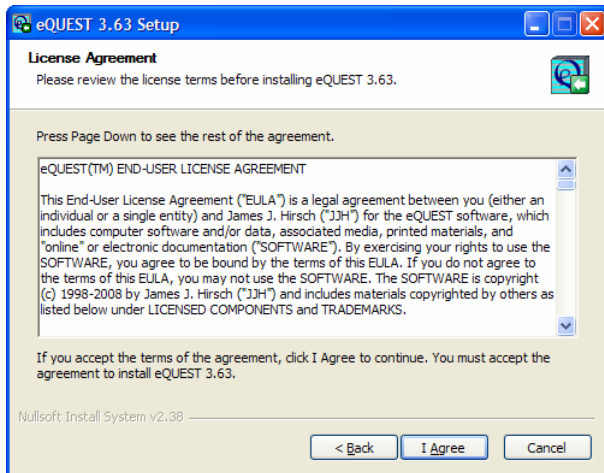

Figure 2, License Agreement Screen

At the second screen, after reading the end user agreement, to proceed with the installation of eQUEST 3.63, select “I Agree”.

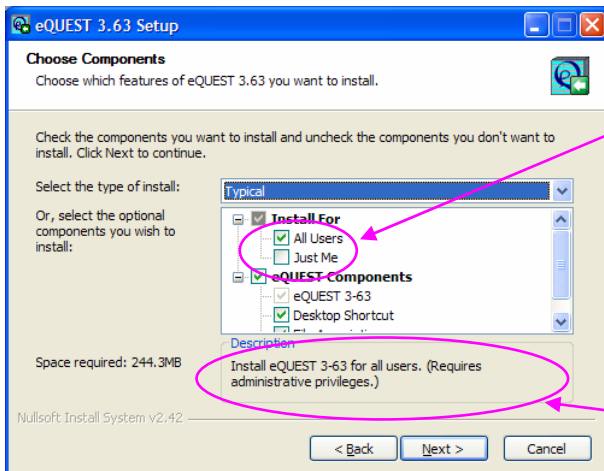

Figure 3, File Locations & Components Screen

At the third screen, select either “Just Me” or “All Users” (the default). IMPORTANT: this selection will help determine where the eQUEST data and project files are installed. See the “Important Note” on the first page above for a brief explanation. Float your mouse cursor over any of the check boxes for a brief description of each option here. After making your selections, click “Next” to proceed with the installation.

Simulation Basics
Quick Start
Schematic Wizard
DD Wizard
Detailed Interface
EEM Wizard
Parametric Runs
Graphical Reports
Detailed Reports

Installing eQUEST (continued)

Simulation Basics

Quick Start

Schematic Wizard

DD Wizard

Detailed Interface

EEM Wizard

Parametric Runs

Graphical Reports

Detailed Reports

Figure 4, Component Locations Screen

At the fourth screen, if you prefer to install the executable program files (.exe, .dll, .ini, etc.) for version 3.63 in a location other than Program Files\eQUEST 3-63, substitute your preferred location or folder name on this screen. Click “Next” to proceed with the installation.

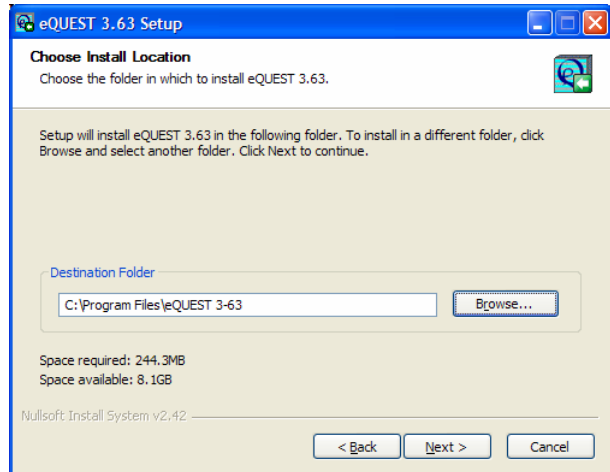

Figure 5, Start Menu Options Screen

At the fifth screen, indicate your preferred name for the Start Menu folder that will contain the eQUEST launch icon (default: eQUEST 3.63). Click “Install” to proceed with the installation (typically takes up to a minute to complete). At the sixth (and final) screen, click “Close” to complete the installation of eQUEST.

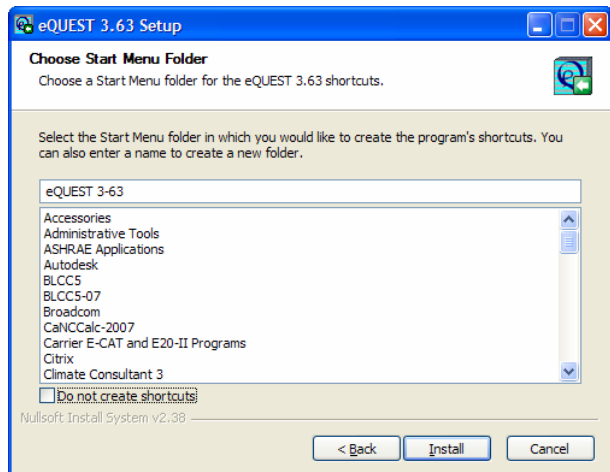
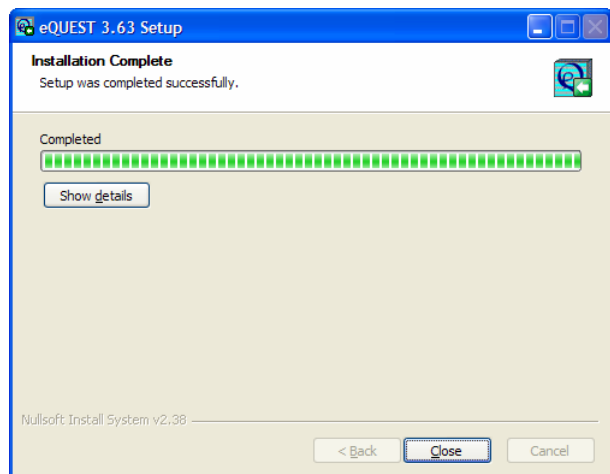

Figure 6, Installation Complete Screen

At the sixth (and final) screen, click “Close” to complete the installation of eQUEST.

Testing eQUEST

- 1 To test the installation, start eQUEST (from the desktop or from the Start button: Start / Programs / eQUEST 3-63 / eQUEST 3-63, or from Windows Explorer, the default location is "C:\Program Files\eQUEST3-63"). The Startup Options Dialog is presented. Select "Create a New Project via the Wizard" (the default) and press OK (see below).

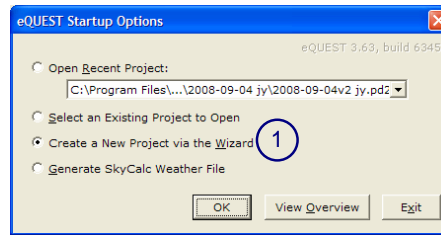

Simulation Basics
Quick Start
Schematic Wizard
DD Wizard
Detailed Interface
EEM Wizard
Parametric Runs
Graphical Reports
Detailed Reports

- 2 From the next dialog, select to run the Schematic Design Wizard.

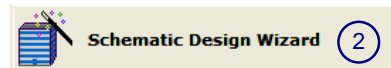

- 3 At the next screen (Schematic Wizard Screen 1 of 41), press Finish (see illustration at right). This will cause a DOE-2 file to be written (taking 10 to 20 seconds).

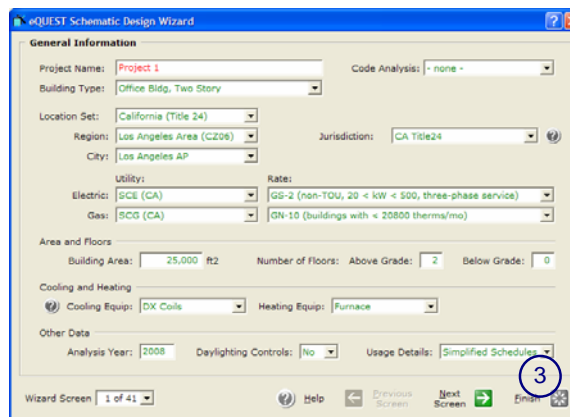

- 4 This will automatically navigate you to eQUEST's Detailed Interface. Click on the "Simulate Building Performance" button (left hand side of the screen, see below).

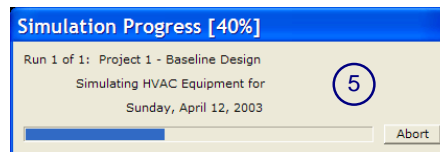
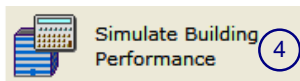

- 5 After pressing the "Simulate Building Performance" button (above), the simulation will run, taking 5 to 10 seconds, depending on computer speed.

- 6 Upon completion of the simulation run, a dialog is presented, from which you should select "View Summary Results/Reports...".

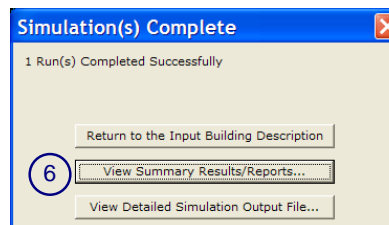

Testing eQUEST (continued)

Simulation Basics

Quick Start

Schematic Wizard

DD Wizard

Detailed Interface

EEM Wizard

Parametric Runs

Graphical Reports

Detailed Reports

- ⑦ Selecting “View Summary Results/ Reports...” (on the previous screen) will navigate you into the results reporting section of eQUEST. The default report will include a stacked bar charts illustrated at right. If no error messages appear on the screen and you are able to view the default results report, the test has completed successfully.

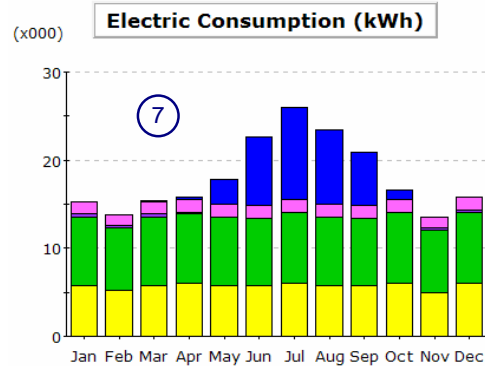

IMPORTANT NOTE: Your computer must have a default printer installed, otherwise, no reports will be displayed at step ⑦ above.

- ⑧ To exit eQUEST, select “Return to Building Description Mode” near the upper left area of the screen, then select “File” and “Exit” from the menu at the top left portion of the screen.

Tour / Overview

Start eQUEST: Start eQUEST session by double clicking on the eQUEST icon from your desktop, from your Start button, or from Windows Explorer (the default location is "C:\Program Files\eQUEST ...").

Create a new building description using eQUEST's Wizards: From the Startup Options dialog (see the first image below right), select "Create a New Project via the Wizard" (the default), then press **OK**. You are then asked which wizard you'd like to use, the Schematic Design Wizard, or the Design Development Wizard (see the second image below right). Select to use the Schematic Design Wizard. Review or modify as many of the Schematic Design Wizard's inputs as you prefer. The wizard screens include:

- ❖ general project information including: building type, size and principal HVAC system type
- ❖ overall building geometry including: footprint, floor-to-floor distance and zoning pattern
- ❖ building constructions types for walls, floors, roofs, etc.
- ❖ window and door sizes, distribution by orientation & glass type
- ❖ "activity areas" by fraction of total building area and distribution — used to set default values for occupant density, other internal loads and ventilation requirements
- ❖ building operations schedules for occupancy, lights, and equipment
- ❖ type & area assignment for HVAC system types
- ❖ air-side and water-side design flow rates, capacities, power and efficiencies, setpoints, and control options
- ❖ domestic water heating type, demands, capacity, and efficiency

While in the the wizard, press **← Previous Screen** or **Next Screen →** at any time to backup or move forward through the wizard input screens. User inputs are shown in **red font**, defaults in **green font**. Press **Finish**  at any time to leave the Schematic Design Wizard and proceed to the Detailed Interface. Your inputs to the wizard are stored in the project PD2 file.

Simulation Basics

Quick Start

Schematic Wizard

DD Wizard

Detailed Interface

EEM Wizard

Parametric Runs

Graphical Reports

Detailed Reports

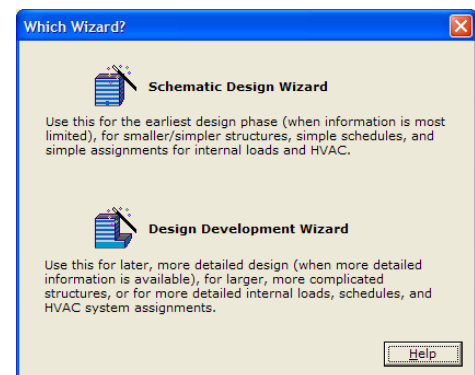
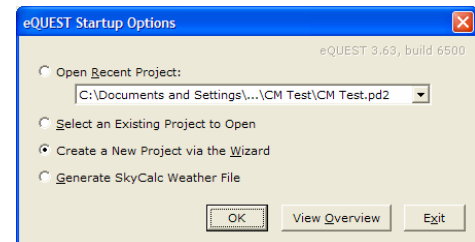

Simulation Basics

Quick Start

Schematic Wizard

DD Wizard

Detailed Interface

EEM Wizard

Parametric Runs

Graphical Reports

Detailed Reports

eQUEST's Detailed Interface...

Finish

Selecting the Finish button in the wizard saves your wizard inputs into your project PD2 file, writes an INP file (which contains the DOE-2.2 input file), and navigates you to eQUEST's Detailed Interface. The Detailed Interface is a Windows interface to DOE-2.2.

Use eQUEST's Schematic Design Wizard to modify an existing model: You can return to eQUEST's Schematic Design Wizard, modify your wizard inputs and regenerate your building model, provided that the original building model was generated by the wizard. Any edits made to your model directly in the Detailed Interface (see "Review or edit detailed project inputs" below) will NOT be reflected in the Schematic Design Wizard.

If you wish to save your original building model prior to making changes, then save the model by clicking the  toolbar button, selecting File/Save or pressing Ctrl-S before launching the wizard. Launch the wizard by clicking on the Schematic Design Wizard button  on the eQUEST analysis tool bar (near the top of the eQUEST screen). If you wish to save your modified model under a new file name, then visit the first wizard screen and modify the Project Name field prior to selecting the Finish button from the wizard. This will cause the modified model to be saved using the new project name.

Use eQUEST's Energy Efficiency Measure (EEM) Wizard to quickly & easily explore your preferred design alternatives: After creating a new building description (e.g., using the Schematic Design Wizard) or loading an existing building description (previously created using the Schematic Design Wizard), from the eQUEST analysis tool bar you can launch the EEM Wizard to quickly describe up to ten design alternatives to your "base" building description. You can then automatically simulate any or all of these alternative cases and view the simulation results as either individual or comparative graphs. Advanced design simulation was never so quick and easy.

Perform a simulation: From the eQUEST analysis tool bar (near the top of the eQUEST screen), press the Run Simulation button to perform an annual simulation of the base building design description and/or of any of your design alternatives.

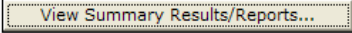

Review simulation results: Upon completion of the simulation, select  (or from the eQUEST analysis tool bar, press the Results Review mode button) to view eQUEST's graphic output reports. In the Results View screen, at the bottom of the results tree diagram (left side of the screen) select the  Projects / Runs tab, then select one or more projects for which you wish to view results. Select the  Reports tab, then select any of the **Single-Run Reports**.

eQUEST's Detailed Interface...

Review and/or edit detailed project inputs (advanced users): If desired (not required), review or even edit the complete building model prepared by eQUEST based on the wizard inputs and defaults. The model is organized into the following categories of input which are accessible from the associated icon on the project navigation bar at the top of the eQUEST Project View screen (press the Project View mode  button on the analysis tool bar to select the Project View screen):

Simulation Basics
Quick Start
Schematic Wizard
DD Wizard
Detailed Interface
EEM Wizard
Parametric Runs
Graphical Reports
Detailed Reports

overall project info; design day and annual weather data; project report requests

zoning; geometry and constructions for spaces, walls, windows and doors

internal loading and schedules for people, lights and equipment

water-side distribution and primary equipment

air-side distribuion and secondary equipment

meter/sub-meter assignments; utility rate tarriffs

Accessing the detailed view of the project data will permit more detailed building descriptions; however, reviewing or modifying detailed project inputs is not recommended for new users. To make edits to the building model directly within the Detailed Interface, change the 'Mode' from 'Wizard Data Edit' to 'Detailed Data Edit' by pulling down on the Mode menu (see illustration at right).

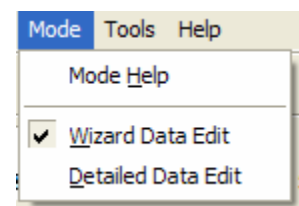

Schematic Design Wizard

Simulation Basics

Quick Start

Schematic Wizard

General Info

Bldg Footprint

Constructions

Exterior Doors

Windows

Skylights

Daylighting

Activity Areas

Occupied Loads

Unoccupied Loads

Main Schedules

Alt. Schedules

HVAC Sys Type

Zone Temp. & Air

Packaged Equip

HVAC Fans

Fan Sch #1

Fan Sch #2

Zone Ht & Econo

Deck Resets

WSHP Equip

Chillers

Cooling Towers

CHW Control

Boilers

HW Control

DHW Equip

Utility Charges

Project Info

DD Wizard

Detailed Interface

EEM Wizard

Parametric Runs

Graphical Reports

Detailed Reports

Begin eQUEST by doubling clicking on the eQUEST icon from your desk top, from your Start button, or from Windows Explorer (the default location is "C:\Program Files\eQUEST 3..."). The Startup Options Dialog is presented. Select "Create a New Project via the Wizard" (the default) and press OK.

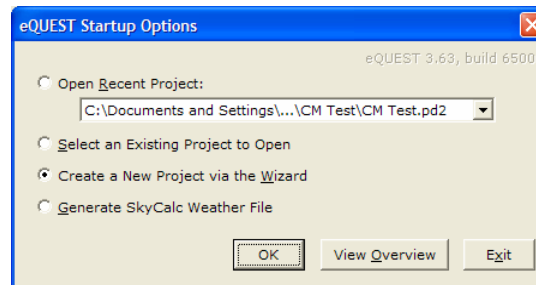

eQUEST Startup Options Dialog

NOTES:

Four startup options are available:

- 1) Open a recent project. The list is maintained for projects on the local machine, listed in reverse-chronological order (most recent first). This list is maintained across program updates and re-installations.
- 2) Open an existing project. Selecting this option enables the user to browse his/her machine/network for an eQUEST input file. Subsequent SAVES will store files to the "browsed" location.
- 3) Create a new project via the Wizards. This is the default option and eQUEST's main advantage over other modeling tools. Use this startup option to create your new eQUEST models "from scratch". The pages that follow illustrate the use of the Schematic Design Wizard.
- 4) Generate a Skycalc weather file. Skycalc is a spreadsheet-based skylighting design tool available from www.EnergyDesignResources.com.

Select to run the Schematic Design Wizard...

General Information

- Project Name: Project 1
- Building Type: Office Bldg, Two Story
- Location Set: California (Title 24)
- Region: Los Angeles Area (CZ06)
- City: Los Angeles AP
- Jurisdiction: CA Title24
- Utility: SCE (CA)
- Rate: TOU-8A (> 500 kW, < 2kv)
- Gas: SCG (CA)
- Rate: GN-10 (buildings with < 20800 therms/mo)
- Area and Floors: Building Area: 50,000 ft2; Number of Floors: Above Grade: 3; Below Grade: 0
- Cooling and Heating: Cooling Equip: Chilled Water Coils; Heating Equip: Hot Water Coils
- Other Data: Analysis Year: 2009; Daylighting Controls: No; Usage Details: Simplified Schedules

At the bottom, there is a 'Wizard Screen' dropdown set to '1 of 41', a 'Help' button, and navigation buttons for 'Previous Screen', 'Next Screen', and 'Finish'.

Simulation Basics

Quick Start

Schematic Wizard

General Info

Bldg Footprint

Constructions

Exterior Doors

Windows

Skylights

Daylighting

Activity Areas

Occupied Loads

Unoccupied Loads

Main Schedules

Alt. Schedules

HVAC Sys Type

Zone Temp. & Air

Packaged Equip

HVAC Fans

Fan Sch #1

Fan Sch #2

Zone Ht & Econo

Deck Resets

WSHP Equip

Chillers

Cooling Towers

CHW Control

Boilers

HW Control

DHW Equip

Utility Charges

Project Info

DD Wizard

Detailed Interface

EEM Wizard

Parametric Runs

Graphical Reports

Detailed Reports

In this example, match the inputs shown on the screen captures in **red font**.

- 1) Project Name. Select a project name - used to name the project files and project folder.
- 2) Building Type. This selection is used to set defaults for most wizard inputs that follow, e.g., building size, HVAC system type(s), etc. Changing this selection will cause user inputs entered "downstream" to be reset.
- 3) Weather file Location Set. There are 4 choices: "California (Title24)" (the 16 CA zones), "All eQUEST Locations" (US-wide coverage), "Canadian Locations", and "User Selected" (browse dialog to find any DOE-2 weather files). If the weather file is not on the hard drive, when the simulation is run (🏠), it is automatically obtained from the DOE-2 site.
- 4) Utility/Rates. For California (Title24) locations, eQUEST automatically selects the utility and rate based on the selected region and building size. Custom (user input) rates can also be selected and stored for later re-use. See the Utility Charges for more information.
- 5) Number of Floors. For # floors above grade > 3, the Schematic Wizard models only 3 floors and uses a multiplier on the middle (typical) floor.
- 6) Cooling/Heating. Selecting the coil types will default the available HVAC system types and plant equipment (if any). See screen 19 for more details.
- 7) Daylighting. Enables/disables daylighting-related screens.
- 8) Usage Details. Simplified are On/Off step function schedules, Hourly Endue Profiles predefined hourly usage profiles.

Building Footprint

Simulation Basics

Quick Start

Schematic Wizard

General Info

Bldg Footprint

Constructions

Exterior Doors

Windows

Skylights

Daylighting

Activity Areas

Occupied Loads

Unoccupied Loads

Main Schedules

Alt. Schedules

HVAC Sys Type

Zone Temp. & Air

Packaged Equip

HVAC Fans

Fan Sch #1

Fan Sch #2

Zone Ht & Econo

Deck Resets

WSHP Equip

Chillers

Cooling Towers

CHW Control

Boilers

HW Control

DHW Equip

Utility Charges

Project Info

DD Wizard

Detailed Interface

EEM Wizard

Parametric Runs

Graphical Reports

Detailed Reports

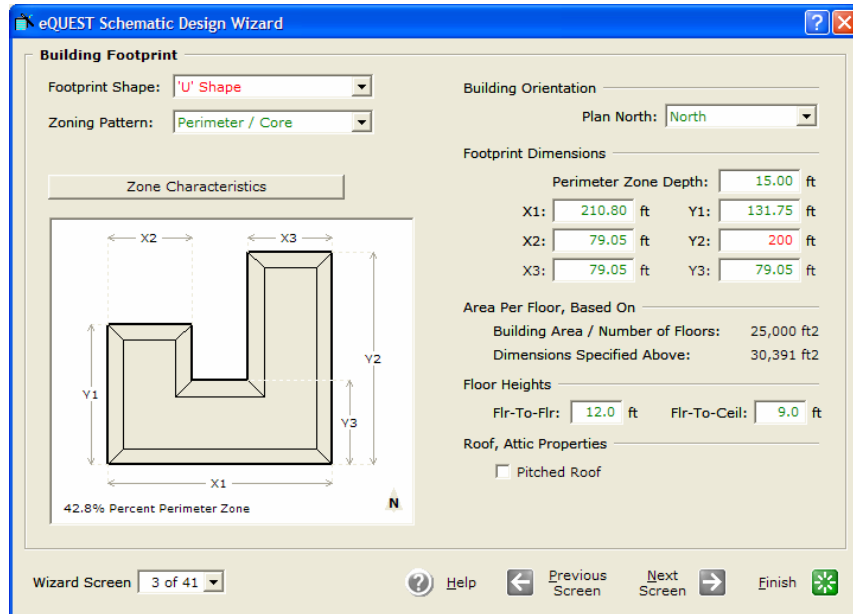

NOTES:

- 1) Footprint Shape. Select a preferred standard building footprint shape, then edit the footprint dimensions, or select "custom" and either draw a custom footprint from scratch or customize one of the standard footprints. Note that two floor areas are reported: the first is based on Bldg Area / # Floors (from previous screen) and the second is based on the dimensions entered on this screen. The selected footprint shape applies to all floors in this 'shell' (floor footprint shape). **IMPORTANT NOTE:** the Schematic Wizard can have only one shell per project. The Design Development Wizard can have more than one shell per project.
- 2) Zoning Pattern. Currently, there are three main options: perimeter-vs-core, one-per-floor, and "custom". For perimeter-vs-core zoning, use Perimeter Zone Depth to alter the depth of all perimeter zones. Alternately, select "custom" and either draw a custom zoning pattern from scratch or customize one of the standard zoning patterns (see below).
- 3) Building Orientation. Note that this input describes the direction that "Plan North" faces, i.e., the compass direction that the top of the plan sheet actually faces. Confirm that you have selected this correctly by referring to the North arrow (true north) on the building footprint diagram.
- 4) Floor Heights. Note that these heights apply to all floors in the project.
- 5) Pitched Roof. Use this to specify a hip roof or gable roof (accepts only Roof Pitch in degrees, and roof overhang projection).

Customized Building Footprint

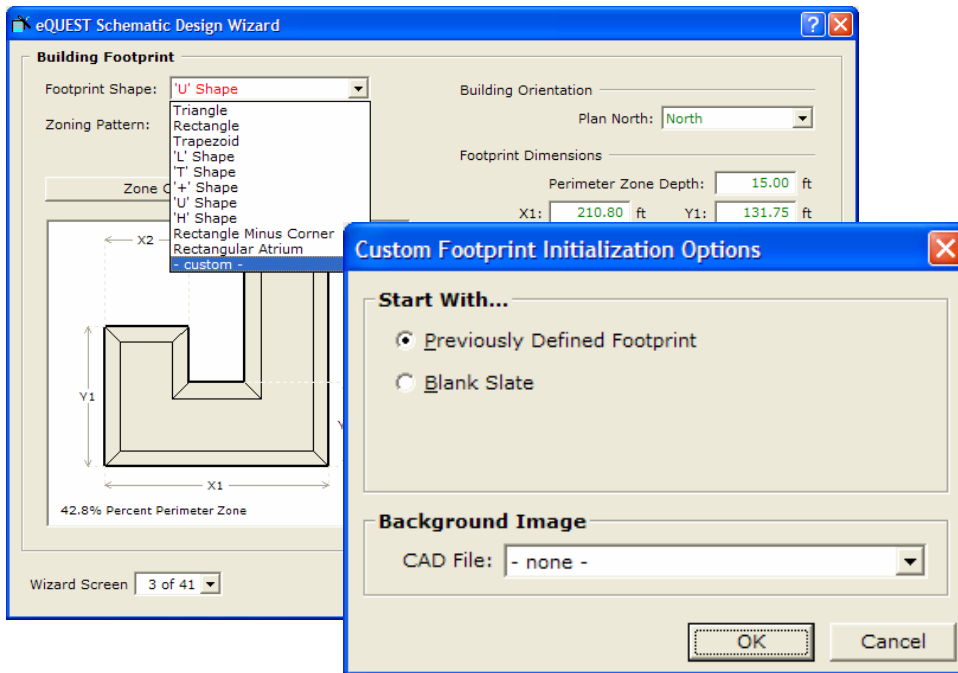

You can customize an already-selected building footprint shape (the example on this page), or you can start from scratch ("Blank Slate", an example is presented on page 24) to create a completely custom building footprint shape.

NOTES:

- 1) Footprint Shape (standard shapes). To customize a previously selected "standard" building footprint (any of the choices on the Footprint Shape pull-down list), from the Building Footprint screen, pull down the Footprint Shape list and select any of the standard shapes.
- 2) Footprint Shape (custom shapes). Having first selected a preferred standard shape and having modified its dimensions as desired, pull down the Footprint Shape list again and select "-custom-".
- 3) Custom Footprint Initialization Options. After selecting "custom" from the Footprint Shape list, an initialization dialog will appear. To customize a standard building footprint shape, select Start With... "Previously Defined Footprint". This will cause the Custom Building Footprint screen to be presented (see next page).

Simulation Basics

Quick Start

Schematic Wizard

General Info

Bldg Footprint

Constructions

Exterior Doors

Windows

Skylights

Daylighting

Activity Areas

Occupied Loads

Unoccupied Loads

Main Schedules

Alt. Schedules

HVAC Sys Type

Zone Temp. & Air

Packaged Equip

HVAC Fans

Fan Sch #1

Fan Sch #2

Zone Ht & Econo

Deck Resets

WSHP Equip

Chillers

Cooling Towers

CHW Control

Boilers

HW Control

DHW Equip

Utility Charges

Project Info

DD Wizard

Detailed Interface

EEM Wizard

Parametric Runs

Graphical Reports

Detailed Reports

Customized Building Footprint (cont.)

Simulation Basics

Quick Start

Schematic Wizard

General Info

Bldg Footprint

Constructions

Exterior Doors

Windows

Skylights

Daylighting

Activity Areas

Occupied Loads

Unoccupied Loads

Main Schedules

Alt. Schedules

HVAC Sys Type

Zone Temp. & Air

Packaged Equip

HVAC Fans

Fan Sch #1

Fan Sch #2

Zone Ht & Econo

Deck Resets

WSHP Equip

Chillers

Cooling Towers

CHW Control

Boilers

HW Control

DHW Equip

Utility Charges

Project Info

DD Wizard

Detailed Interface

EEM Wizard

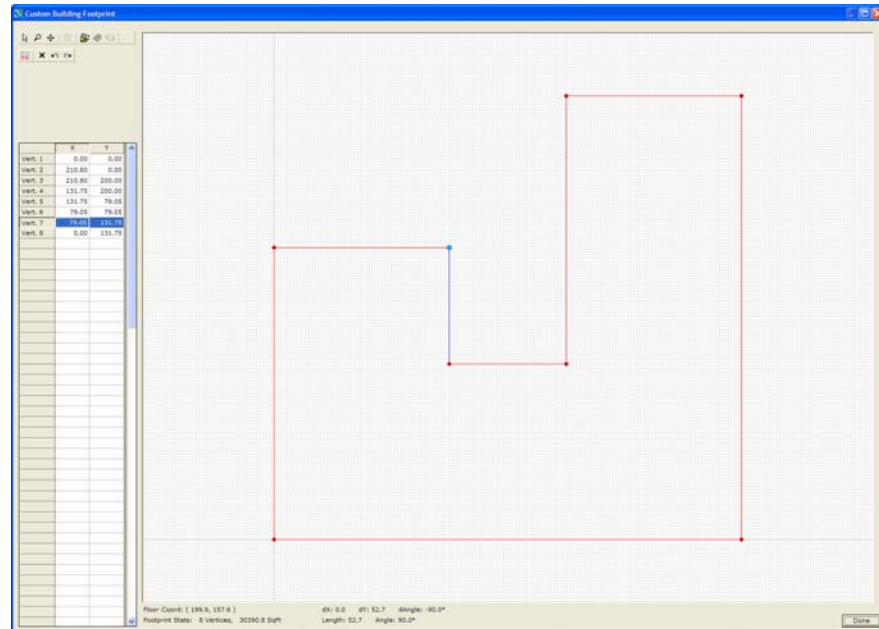

Parametric Runs

Graphical Reports

Detailed Reports

NOTES:

- 1) Drawing Control Buttons.  Use these buttons in the upper left area of the screen to select vertices, to zoom, and to pan.
- 2) Zoom Button . Select the zoom button then use the left mouse button to make a vertical "stroke" on the drawing image. A downward mouse stroke zooms back. An upward stroke zooms in. Zoom back to give some extra room to customize the standard shape. Pan  as preferred.
- 3) Select vertices. Select the pointer button , then single click on any existing vertex in the drawing (do not double click). Vertices will appear in one of three colors:
 - red (i.e., not the currently selected vertex),
 - light blue (i.e., currently selected and ready to copy), or
 - yellow (i.e., currently selected and ready to move).
 Left mouse clicks toggle the selected vertex between light blue and yellow.
- 4) Move an existing vertex. Select any vertex. Make it yellow (by single clicking as needed... do not double click). Drag the yellow vertex to a new preferred location.
- 5) Create a new vertex (same as copy an existing vertex). Select any vertex. Make it light blue (by single clicking as needed... do not double click). Drag the light blue vertex to a new preferred location.
- 6) Repeat steps 2 through 5 as preferred. See notes and example image on the following page.

Customized Building Footprint (cont.)

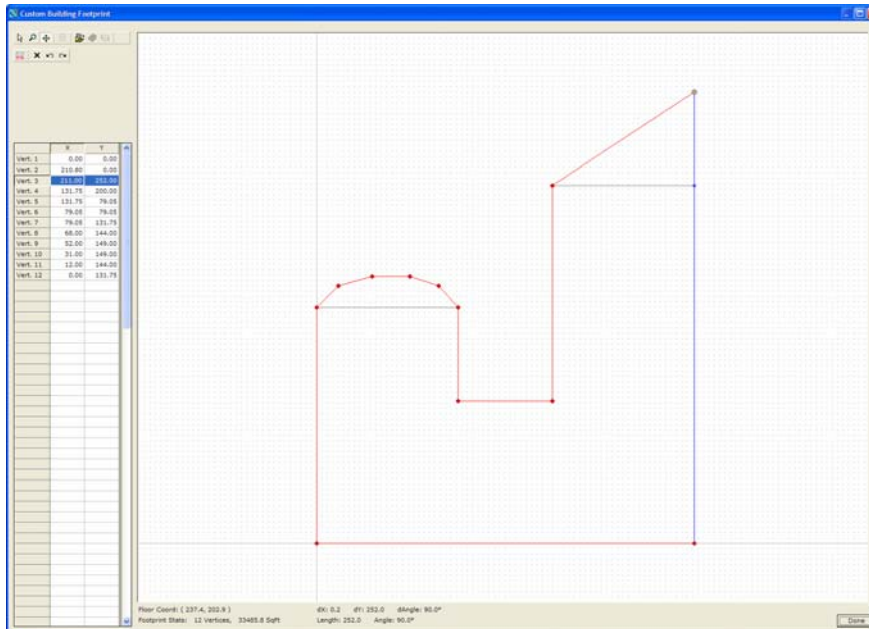

NOTES:

Rules to know regarding custom building footprints in eQUEST:

- 1) Maximum Number of Vertices. 120 vertices max for any one polygon.
- 2) Order to Create Vertices. Vertices are enumerated (and MUST be created) in counter-clockwise order.
- 3) Legal Polygon Shapes. A building footprint polygon cannot have any cutouts (i.e., no donut shapes), no line segments can cross another segment in the same polygon (e.g., no figure eight shapes).

OTHER NOTES:

- 4) Edit Control Buttons . Use these buttons in the upper left area of the screen to delete the currently selected vertex, to undo, and to redo the last edit operation.
- 5) Vertex Grid Control (spreadsheet). Use the vertex grid control in the lower left hand area of the screen to directly edit the numeric data for each vertex. This can be useful to "clean up" some vertex locations that didn't line up satisfactorily.
- 6) View Drawing Tablet Properties . Select this button to specify or change drawing tablet properties, e.g., view extents, grid On/Off, grid resolution, snap priority.

Simulation Basics

Quick Start

Schematic Wizard

General Info

Bldg Footprint

Constructions

Exterior Doors

Windows

Skylights

Daylighting

Activity Areas

Occupied Loads

Unoccupied Loads

Main Schedules

Alt. Schedules

HVAC Sys Type

Zone Temp. & Air

Packaged Equip

HVAC Fans

Fan Sch #1

Fan Sch #2

Zone Ht & Econo

Deck Resets

WSHP Equip

Chillers

Cooling Towers

CHW Control

Boilers

HW Control

DHW Equip

Utility Charges

Project Info

DD Wizard

Detailed Interface

EEM Wizard

Parametric Runs

Graphical Reports

Detailed Reports

Importing DWG Files for Custom Footprints

Simulation Basics

Quick Start

Schematic Wizard

General Info

Bldg Footprint

DWG Import

Constructions

Exterior Doors

Windows

Skylights

Daylighting

Activity Areas

Occupied Loads

Unoccupied Loads

Main Schedules

Alt. Schedules

HVAC Sys Type

Zone Temp. & Air

Packaged Equip

HVAC Fans

Fan Sch #1

Fan Sch #2

Zone Ht & Econo

Deck Resets

WSHP Equip

Chillers

Cooling Towers

CHW Control

Boilers

HW Control

DHW Equip

Utility Charges

Project Info

DD Wizard

Detailed Interface

EEM Wizard

Parametric Runs

Graphical Reports

Detailed Reports

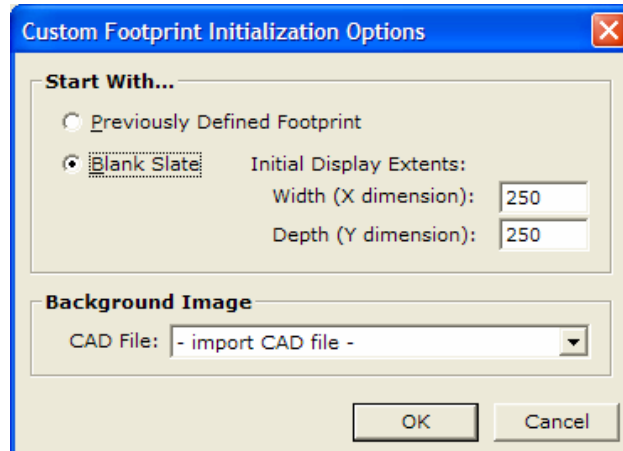

Besides customizing an already-selected building footprint shape (page 22), you can start from scratch ("Blank Slate") to create a completely custom building footprint shape. Additionally, you can base your custom footprint on any DWG file by first importing it, then "tracing" around it.

NOTES:

- 1) Custom Footprint Initialization Options. After selecting "-custom-" from the Footprint Shape list, an initialization dialog will appear. To draw a completely custom building footprint shape, select Start With... "Blank Slate".
- 2) Initial Display Extents. Specify the extents (in feet) of the drawing area of the Custom Building Footprint dialog screen. These can easily be changed once the drawing "tablet" is opened using the (see the View Drawing Tablet Properties button  on the Custom Building Footprint dialog).
- 3) Background Image. Place a check mark in Import DWG File. This will cause an Open dialog to be presented. Use this to locate and import a DWG file (see below).

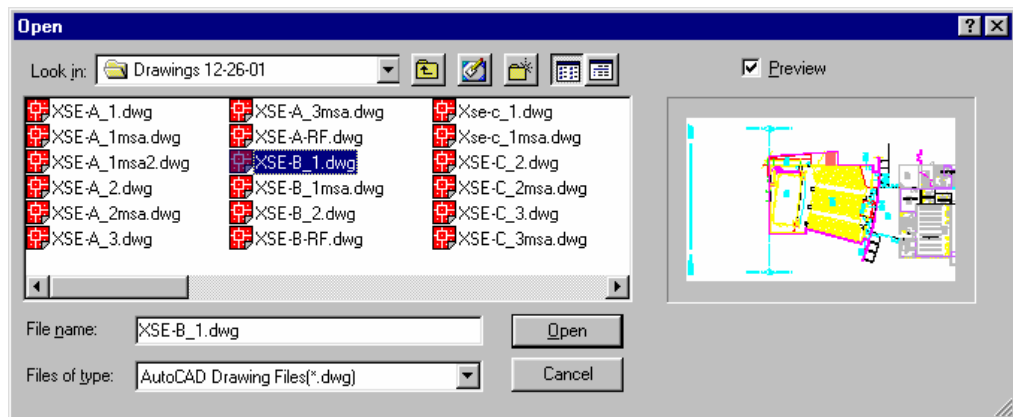

Importing DWG Files (cont.)

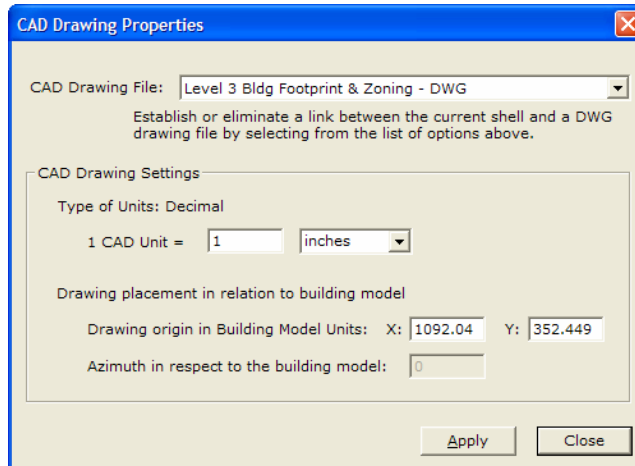

After selecting a DWG file from the Open dialog, the DWG File Open dialog will be presented (above).

"1 DWG Unit =". This is the unit conversion used in the original DWG file. It is normally sufficient to allow the settings for DWG units to default (e.g., "inches").

"Drawing origin in Building Model Units". This entry should be the world coordinates of a point in the DWG file that the user wants to coincide with the origin of the eQUEST drawing screen (i.e., eQUEST building origin). The origin of the eQUEST building will be the point on the Custom Building Footprint screen where the vertical and horizontal axes intersect (i.e., X=0, Y=0).

If the user can first open the DWG file in a CAD program, a point can be selected (e.g., the lower left hand corner of the building in plan view) as the building origin and its coordinates relative to the world coordinate system determined. The X and Y values for these world coordinates should be entered at "Drawing origin in Building Model Units".

If a user does not have a CAD program that can read a DWG file (e.g., AutoCAD™), allow this value to default.

Select then to import the DWG file.

IMPORTANT NOTE: Use the CAD Drawing Properties screen to close or “disconnect” a CAD file from the project. Pull down the Cad Drawing File selection box at the top of the screen and select “-none-“.

Simulation Basics

Quick Start

Schematic Wizard

General Info

Bldg Footprint

DWG Import

Constructions

Exterior Doors

Windows

Skylights

Daylighting

Activity Areas

Occupied Loads

Unoccupied Loads

Main Schedules

Alt. Schedules

HVAC Sys Type

Zone Temp. & Air

Packaged Equip

HVAC Fans

Fan Sch #1

Fan Sch #2

Zone Ht & Econo

Deck Resets

WSHP Equip

Chillers

Cooling Towers

CHW Control

Boilers

HW Control

DHW Equip

Utility Charges

Project Info

DD Wizard

Detailed Interface

EEM Wizard

Parametric Runs

Graphical Reports

Detailed Reports

Importing DWG Files (cont.)

Simulation Basics

Quick Start

Schematic Wizard

General Info

Bldg Footprint

DWG Import

Constructions

Exterior Doors

Windows

Skylights

Daylighting

Activity Areas

Occupied Loads

Unoccupied Loads

Main Schedules

Alt. Schedules

HVAC Sys Type

Zone Temp. & Air

Packaged Equip

HVAC Fans

Fan Sch #1

Fan Sch #2

Zone Ht & Econo

Deck Resets

WSHP Equip

Chillers

Cooling Towers

CHW Control

Boilers

HW Control

DHW Equip

Utility Charges

Project Info

DD Wizard

Detailed Interface

EEM Wizard

Parametric Runs

Graphical Reports

Detailed Reports

After importing the DWG file, if no image is apparent on the screen, the drawing origin coordinates (entered or defaulted) probably placed the DWG image outside the current viewing extents. To find the imported image, zoom out using the  button (perhaps "way out!"). If you had to zoom "way out", the imported drawing may appear as a relatively small object.

In most cases, it will be necessary to align the DWG image with the origin on the drawing screen. To move it to the origin of the drawing screen, pan the DWG image only by selecting both the "DWG-only" button  and the pan button , then pan as required.

IMPORTANT NOTE!...

As you pan the DWG image to align with the eQUEST drawing screen origin, it may become necessary to readjust (i.e., zoom) the drawing screen extents. To readjust the drawing screen extents, you will want to turn OFF the DWG Drawing Only button first , then select the zoom button  and adjust the zoom of the drawing image, as preferred. If you need to pan the DWG image further (to get it to align with the eQUEST drawing screen origin), select both the  and the  buttons again, then continue to pan as required. When you are finished adjusting the position of the DWG image relative to the drawing origin, remember to turn off the  button.

If you inadvertently use the  button and the  button together (i.e., by forgetting to turn off the  button before zooming), this will adjust the scale of the DWG image!... which may not be what you intended. To repair an inadvertent change of scale to the DWG image, revisit the DWG Drawing Properties dialog by selecting the  button, then reset the scale value for "1 DWG Unit =" to its original value (i.e., 1.0).

Importing DWG Files (cont.)

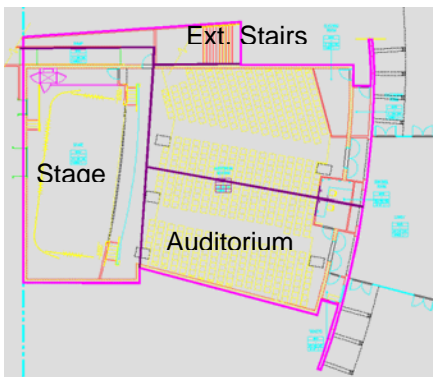

DWG file with exterior walls and zone boundaries traced (magenta)

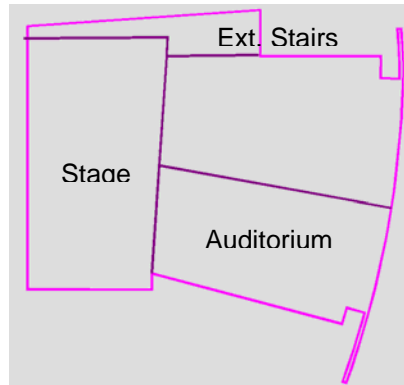

Outside wall and zone boundary traces saved as separate DWG file

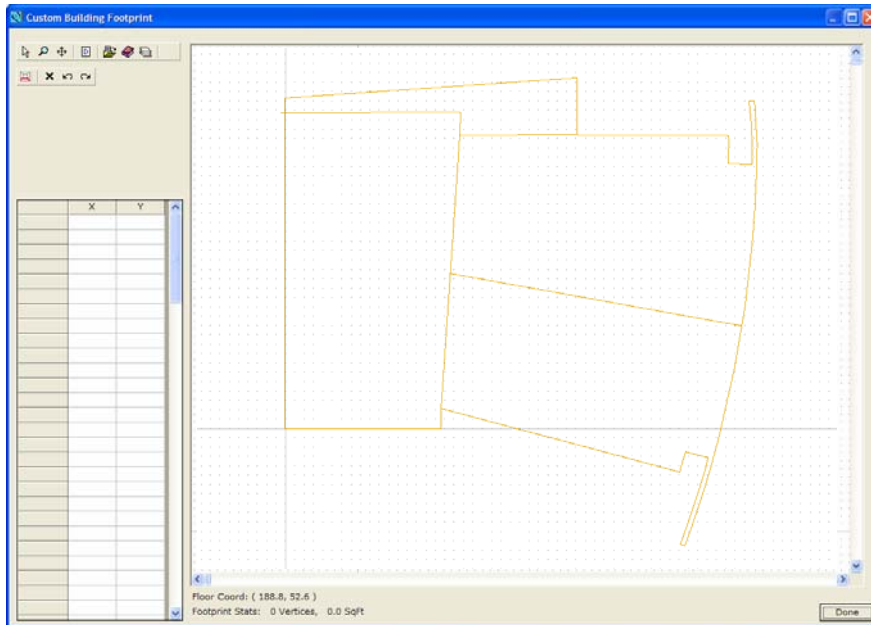

Separate DWG file imported with footprint and zone boundaries only

Experienced CAD users may wish to create a DWG file containing only the essential information need by eQUEST. This can be done by first tracing around the building image in a CAD program (e.g., using the PLINE command) and tracing the preferred HVAC zone boundaries then saving the footprint and zone boundaries as a separate DWG file (e.g., via the WBLOCK command in AutoCAD™)

The images on this page illustrate a DWG drawing that was first traced to identify only the building shell and HVAC zone boundaries (above left). This "tracing" was saved as a separate DWG file (above right), which was then imported to provide a cleaner image to trace in eQUEST.

- Simulation Basics*
- Quick Start*
- Schematic Wizard***
 - General Info*
 - Bldg Footprint***
 - DWG Import***
 - Constructions*
 - Exterior Doors*
 - Windows*
 - Skylights*
 - Daylighting*
 - Activity Areas*
 - Occupied Loads*
 - Unoccupied Loads*
 - Main Schedules*
 - Alt. Schedules*
 - HVAC Sys Type*
 - Zone Temp. & Air*
 - Packaged Equip*
 - HVAC Fans*
 - Fan Sch #1*
 - Fan Sch #2*
 - Zone Ht & Econo*
 - Deck Resets*
 - WSHP Equip*
 - Chillers*
 - Cooling Towers*
 - CHW Control*
 - Boilers*
 - HW Control*
 - DHW Equip*
 - Utility Charges*
 - Project Info*
- DD Wizard*
- Detailed Interface*
- EEM Wizard*
- Parametric Runs*
- Graphical Reports*
- Detailed Reports*

Importing DWG Files (cont.)

Simulation Basics

Quick Start

Schematic Wizard

General Info

Bldg Footprint

DWG Import

Constructions

Exterior Doors

Windows

Skylights

Daylighting

Activity Areas

Occupied Loads

Unoccupied Loads

Main Schedules

Alt. Schedules

HVAC Sys Type

Zone Temp. & Air

Packaged Equip

HVAC Fans

Fan Sch #1

Fan Sch #2

Zone Ht & Econo

Deck Resets

WSHP Equip

Chillers

Cooling Towers

CHW Control

Boilers

HW Control

DHW Equip

Utility Charges

Project Info

DD Wizard

Detailed Interface

EEM Wizard

Parametric Runs

Graphical Reports

Detailed Reports

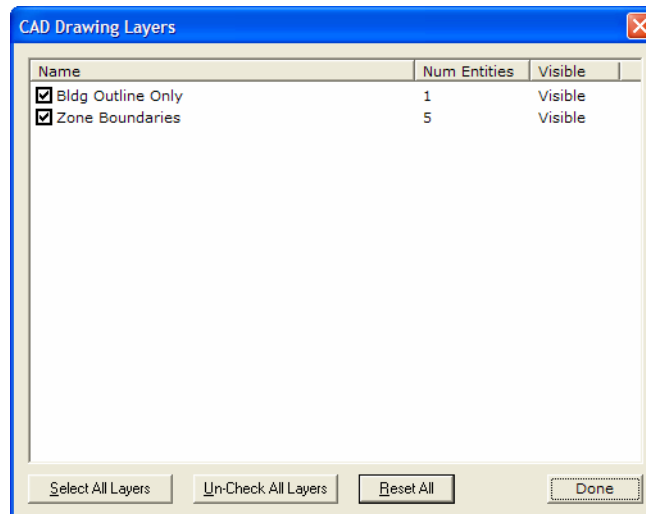

If a "full" DWG file is imported into eQUEST (not one that has been simplified as suggested on the previous page), the user may find it helpful to "turn off" the irrelevant layers to avoid clutter on the eQUEST screen before attempting to "trace" it. Do this via the drawing layers button .

Selecting the drawing layers button  will display the DWG Layers list dialog. Selecting any layer on the list will cause the DWG drawing elements assigned to the selected layer to blink on and off. This should aid the user to identify the assigned drawing elements. Uncheck any DWG drawing elements that clutter the view of the thermally significant features of the drawing, e.g., the exterior building envelope and interior partitions associated with HVAC zone boundaries.

Importing DWG Files (cont.)

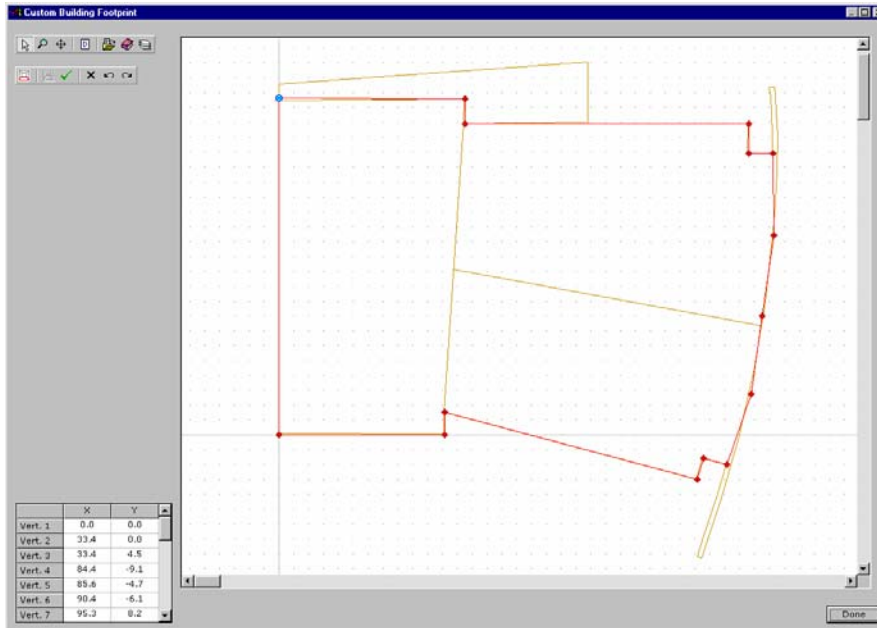

With the DWG file aligned in the background as desired and using conventions described previously on page 24, start by clicking on any point or vertex on the drawing screen, then trace around the imported DWG file image, proceeding in a counter clockwise order (image above).

Select the Drawing Properties button  to adjust snap options, e.g., snap ON/OFF, snap first to DWG vertices, second to eQUEST polygon vertices, etc.. Press "Done" to return to the Building Footprint wizard screen (below left, also shows custom zoning... see following pages).

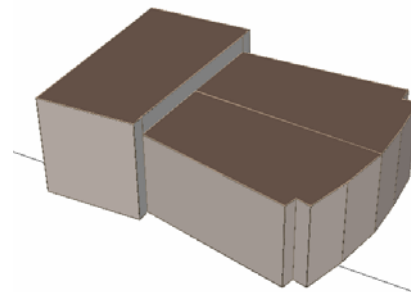
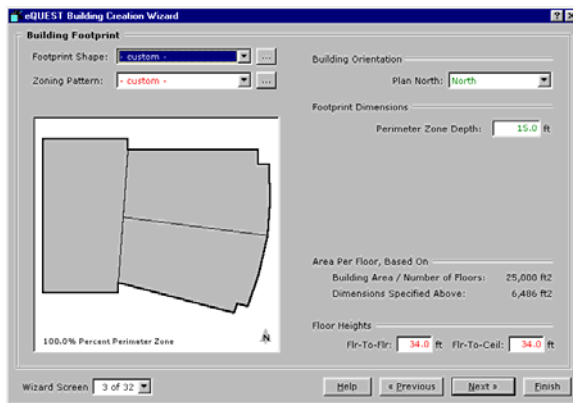

- Simulation Basics*
- Quick Start*
- Schematic Wizard**
- General Info*
- Bldg Footprint**
- DWG Import**
- Constructions*
- Exterior Doors*
- Windows*
- Skylights*
- Daylighting*
- Activity Areas*
- Occupied Loads*
- Unoccupied Loads*
- Main Schedules*
- Alt. Schedules*
- HVAC Sys Type*
- Zone Temp. & Air*
- Packaged Equip*
- HVAC Fans*
- Fan Sch #1*
- Fan Sch #2*
- Zone Ht & Econo*
- Deck Resets*
- WSHP Equip*
- Chillers*
- Cooling Towers*
- CHW Control*
- Boilers*
- HW Control*
- DHW Equip*
- Utility Charges*
- Project Info*
- DD Wizard*
- Detailed Interface*
- EEM Wizard*
- Parametric Runs*
- Graphical Reports*
- Detailed Reports*

Custom HVAC Zoning

Simulation Basics

Quick Start

Schematic Wizard

General Info

Bldg Footprint

Custom Zoning

Constructions

Exterior Doors

Windows

Skylights

Daylighting

Activity Areas

Occupied Loads

Unoccupied Loads

Main Schedules

Alt. Schedules

HVAC Sys Type

Zone Temp. & Air

Packaged Equip

HVAC Fans

Fan Sch #1

Fan Sch #2

Zone Ht & Econo

Deck Resets

WSHP Equip

Chillers

Cooling Towers

CHW Control

Boilers

HW Control

DHW Equip

Utility Charges

Project Info

DD Wizard

Detailed Interface

EEM Wizard

Parametric Runs

Graphical Reports

Detailed Reports

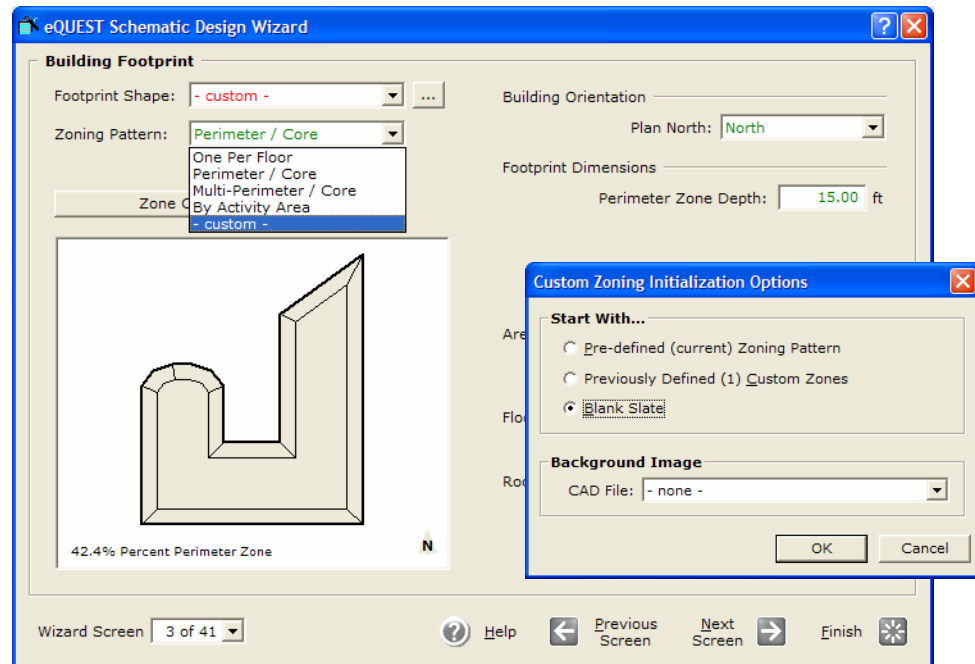

Zoning Pattern. From the Building Footprint screen, users may select either predefined HVAC zoning (e.g., perimeter-vs-core, one-per-floor) or custom HVAC zoning. As with the building footprint, predefined zoning patterns may be customized or you can start from scratch ("Blank Slate") to create a completely custom HVAC zoning plan (see below... shows one zone completed) or "trace" around an imported DWG image. Select "Create New Zone" to begin drawing or tracing each new zone.

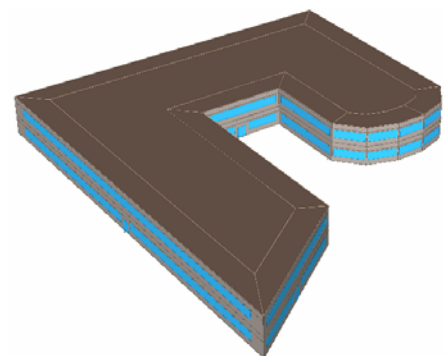
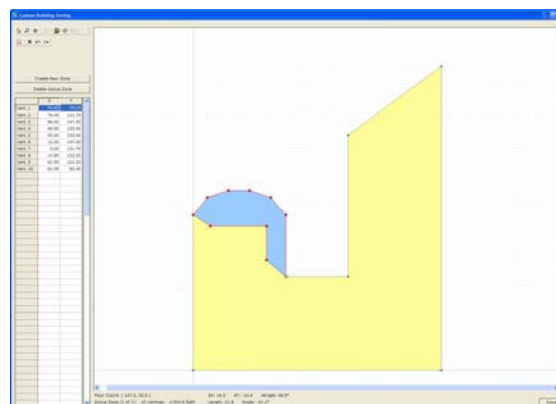

Building Envelope Constructions

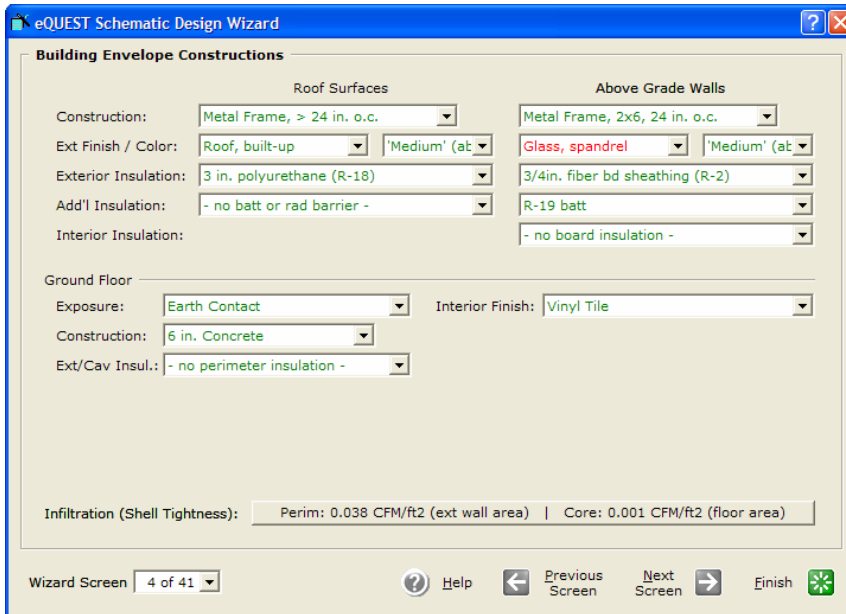

NOTES:

- 1) Roof Surfaces and Above Grade Wall Construction. Default constructions are based on building type (selected previously). Selections for construction constrain the available Insulation choices.
- 2) Roof/Wall Exterior Finish and Color. Choices for Finish and Color are used to define the ext. surface solar absorptance and ext. film resistance.
- 3) Ground Floor and Below Grade Wall Construction. Prior input for the number of below grade floors determines whether below-grade walls are displayed. The Ground Floor may have earth contact or may be over a crawl space, unconditioned space, or garage.
- 4) Infiltration. Click this report button to display the infiltration dialog. Three choices of infiltration specification are available: CFM/ft² of ext. wall area, CFM/ft² of floor area, and air changes per hour.

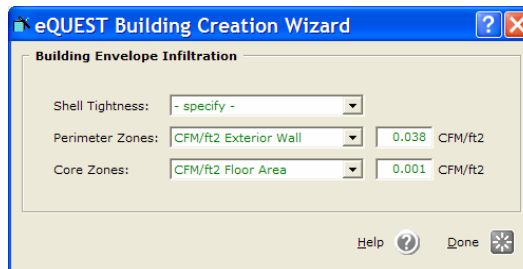

DOE-2 note: All constructions are "delayed" (i.e., use LAYERS commands) so that custom weighting factors may be used. Two-dimensional heat transfer effects due to thermal bridging in framed surfaces and slab edge effects are accounted for using published one-dimensional approximations (i.e., from ASHRAE and LBNL).

- Simulation Basics
- Quick Start
- Schematic Wizard**
- General Info
- Bldg Footprint
- Constructions**
- Exterior Doors
- Windows
- Skylights
- Daylighting
- Activity Areas
- Occupied Loads
- Unoccupied Loads
- Main Schedules
- Alt. Schedules
- HVAC Sys Type
- Zone Temp. & Air
- Packaged Equip
- HVAC Fans
- Fan Sch #1
- Fan Sch #2
- Zone Ht & Econo
- Deck Resets
- WSHP Equip
- Chillers
- Cooling Towers
- CHW Control
- Boilers
- HW Control
- DHW Equip
- Utility Charges
- Project Info
- DD Wizard
- Detailed Interface
- EEM Wizard
- Parametric Runs
- Graphical Reports
- Detailed Reports

Building Interior Constructions

Simulation Basics

Quick Start

Schematic Wizard

General Info

Bldg Footprint

Constructions

Exterior Doors

Windows

Skylights

Daylighting

Activity Areas

Occupied Loads

Unoccupied Loads

Main Schedules

Alt. Schedules

HVAC Sys Type

Zone Temp. & Air

Packaged Equip

HVAC Fans

Fan Sch #1

Fan Sch #2

Zone Ht & Econo

Deck Resets

WSHP Equip

Chillers

Cooling Towers

CHW Control

Boilers

HW Control

DHW Equip

Utility Charges

Project Info

DD Wizard

Detailed Interface

EEM Wizard

Parametric Runs

Graphical Reports

Detailed Reports

NOTES:

- 1) Building Interior Constructions. Default constructions are based on building type (selected on Screen1). Selections for interior constructions, as well as prior inputs (e.g., number of above grade floors, floor height) constrain the available Interior Finish and Insulation options.
- 2) Vertical walls. For open office plans, select “Air (none)”.
- 3) Floors. Note that these are interior floors. Normally, interior floors will have no insulation applicable (see next item).
- 4) Slab Penetrates Wall Plane. This check box is viewable only if the Construction for the interior floors is one of the Concrete choices. If the interior concrete floors penetrate the exterior wall plane, i.e., the slab edge is exposed to outdoor ambient conditions, check this box to reveal slab edge insulation and finish options.

Exterior Doors

NOTES:

- 1) Door Type. Currently, six door types (i.e., categories) are available: opaque, overhead (opaque), glass, sliding/atrium glass, air lock glass entry, and glass revolving. Construction details and u-value for opaque doors are per *ASHRAE Handbook of Fundamentals*.
- 2) # Doors by Orientation. All doors are placed only on the ground floor and are centered along the applicable facade(s).
- 3) Door Construction / Glass Types / Frame Types. Opaque door type and frame type selections are per the *ASHRAE Handbook of Fundamentals*. Glass doors are from the DOE-2 glass library (see *DOE-2.2 Volume 4: Appendices* for a listing).

Up to three types of doors may be defined using eQUEST's Schematic Design Wizard.

Simulation Basics
 Quick Start
Schematic Wizard
 General Info
 Bldg Footprint
 Constructions
Exterior Doors
 Windows
 Skylights
 Daylighting
 Activity Areas
 Occupied Loads
 Unoccupied Loads
 Main Schedules
 Alt. Schedules
 HVAC Sys Type
 Zone Temp. & Air
 Packaged Equip
 HVAC Fans
 Fan Sch #1
 Fan Sch #2
 Zone Ht & Econo
 Deck Resets
 WSHP Equip
 Chillers
 Cooling Towers
 CHW Control
 Boilers
 HW Control
 DHW Equip
 Utility Charges
 Project Info
 DD Wizard
 Detailed Interface
 EEM Wizard
 Parametric Runs
 Graphical Reports
 Detailed Reports

Exterior Windows

Simulation Basics

Quick Start

Schematic Wizard

General Info

Bldg Footprint

Constructions

Exterior Doors

Windows

Skylights

Daylighting

Activity Areas

Occupied Loads

Unoccupied Loads

Main Schedules

Alt. Schedules

HVAC Sys Type

Zone Temp. & Air

Packaged Equip

HVAC Fans

Fan Sch #1

Fan Sch #2

Zone Ht & Econo

Deck Resets

WSHP Equip

Chillers

Cooling Towers

CHW Control

Boilers

HW Control

DHW Equip

Utility Charges

Project Info

DD Wizard

Detailed Interface

EEM Wizard

Parametric Runs

Graphical Reports

Detailed Reports

NOTES: Define up to 3 glass types.

- 1) Window Area Specification Method. Use this to indicated whether the window-wall ratio percentages are based on floor-to-floor (the default and applicable for most building energy codes) or floor-to-ceiling dimensions.
- 2) Glass Category and Type. Predefined glass categories and types are available from the DOE-2 glass library (right click any input eQUEST field and select 'Tutorials and Reference, then DOE2 Glass Library, for a listing), which allows for incident angle dependencies to be fully accounted for. Select "specify properties" if you wish to define your own glass type using either NFRC SHGC and U-factor (includes frame), or ASHRAE Shading Coefficient and U-Value (normally treated as exclusive of the frame). Select "Window4/5 data" if you wish to use (i.e., import) glazing systems defined using WINDOW4 or WINDOW 5 (see <http://windows.lbl.gov/software/window/window.html>)
- 3) Frame Types. Window frame type selections are per the *ASHRAE Handbook of Fundamentals*. IMPORTANT: When using NFRC window properties (i.e., includes frames) Frame Width should be set to zero.
- 4) % Window (i.e., glass percent of wall area), by up to five Orientations. IMPORTANT: To accommodate large WWR %'s, decrease Sill Ht. and Frame Wd., and increase Window Ht.
- 5) Typical Window Width. Use this to indicate multiple, identical, windows of a preferred typical width. Typical Window Width = 0 yields one long window per window type (3 max) per façade. On exterior walls where doors are also placed (centered), the window is "split" around the door(s).

Exterior Window Shades

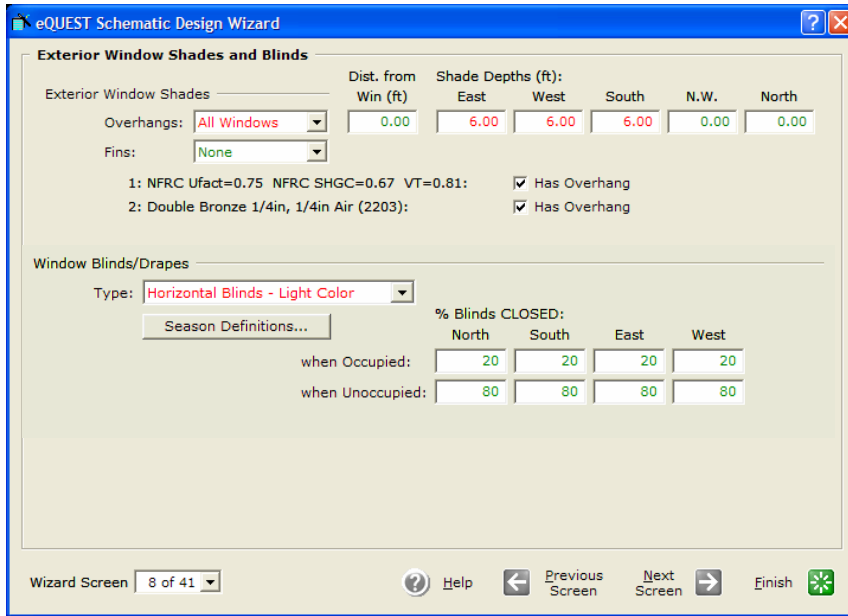

NOTES:

- 1) Exterior Window Overhangs and Fins. Select preferred placement of fins and overhangs and which glass types they apply to (check boxes).
- 2) Shade Depths. Indicate preferred overhang and/or fin depths, by orientation.
- 3) Distance from Window. Indicate the distance an overhang is above the top of the adjacent windows, or fins are left and right of the adjacent windows.
- 4) Window Blinds/Drapes. Currently, this control is only available in the Schematic Design Wizard if “Usage Details” on SD Wizard Screen #1 is set to “Hourly Enduse Profiles”. Use this to specify the use of interior drapes and blind. (This control is always available in the DD Wizard.)
- 5) Window Blinds/Drapes Season Definitions. This button allows you to define window interior shade management using up to three seasons, which can differ from the seasons defined previously for all other building schedules in the project.

DOE-2 note: Overhangs are “local”, i.e., modeled using the OVERHANG keywords for WINDOWS. Their shadows are “felt” only by the windows to which they are assigned, their parent wall, and the other windows on the same wall.

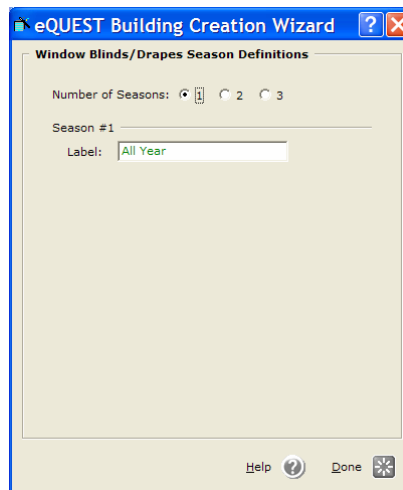

Simulation Basics

Quick Start

Schematic Wizard

General Info

Bldg Footprint

Constructions

Exterior Doors

Windows

Skylights

Daylighting

Activity Areas

Occupied Loads

Unoccupied Loads

Main Schedules

Alt. Schedules

HVAC Sys Type

Zone Temp. & Air

Packaged Equip

HVAC Fans

Fan Sch #1

Fan Sch #2

Zone Ht & Econo

Deck Resets

WSHP Equip

Chillers

Cooling Towers

CHW Control

Boilers

HW Control

DHW Equip

Utility Charges

Project Info

DD Wizard

Detailed Interface

EEM Wizard

Parametric Runs

Graphical Reports

Detailed Reports

Roof Skylights

Simulation Basics

Quick Start

Schematic Wizard

General Info

Bldg Footprint

Constructions

Exterior Doors

Windows

Skylights

Daylighting

Activity Areas

Occupied Loads

Unoccupied Loads

Main Schedules

Alt. Schedules

HVAC Sys Type

Zone Temp. & Air

Packaged Equip

HVAC Fans

Fan Sch #1

Fan Sch #2

Zone Ht & Econo

Deck Resets

WSHP Equip

Chillers

Cooling Towers

CHW Control

Boilers

HW Control

DHW Equip

Utility Charges

Project Info

DD Wizard

Detailed Interface

EEM Wizard

Parametric Runs

Graphical Reports

Detailed Reports

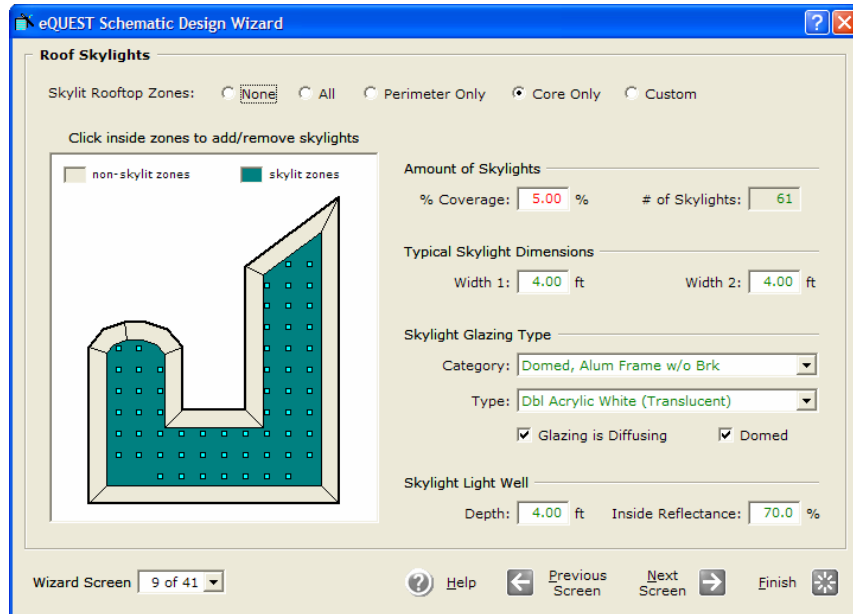

NOTES:

- 1) Skylit Rooftop Zones. Select from 3 automatic skylight zone assignments (perimeter only, core only, all) or indicate custom zone assignments.
- 2) Skylight layout diagram. In the skylight layout diagram, click (with left mouse button) on zones to install or uninstall skylights (acts as a toggle).
- 3) Amount of Skylights. Indicate percent floor area coverage by skylights. Confirm desired number. NOTE: the actual # of skylights cannot be entered directly. You can only enter the % Coverage.
- 4) Typical Skylight Dimensions. Indicate/confirm the typical skylight dimensions. "Width1" is horizontal to the layout diagram. "Width2" measures along the vertical axis of the layout diagram.
- 5) Skylight Glazing Type. 'Glazing is Diffusing': select this option if the skylight glazing is translucent. 'Domed': select this option if the skylight surface is domed (now uses an improved calculation that captures the effects of the domed surface on reflectance).
- 6) Skylight Light Well. The default skylight well depth = flr-to-flr ht – flr-to-clg ht. To eliminate the light well, input Depth = 0.0.

DOE-2 note: eQUEST creates a separate WINDOW for each skylight. For skylights in roofs above plenums, eQUEST actually places the skylights in a 'dummy' roof (i.e., with negligible heat transfer) located at actual roof height, but assigned to the conditioned zone(s) the skylights serve. Additional light well details can be input in the Detailed Interface (e.g., splayed light wells, well efficiency).

Daylight Zoning (ground floor)

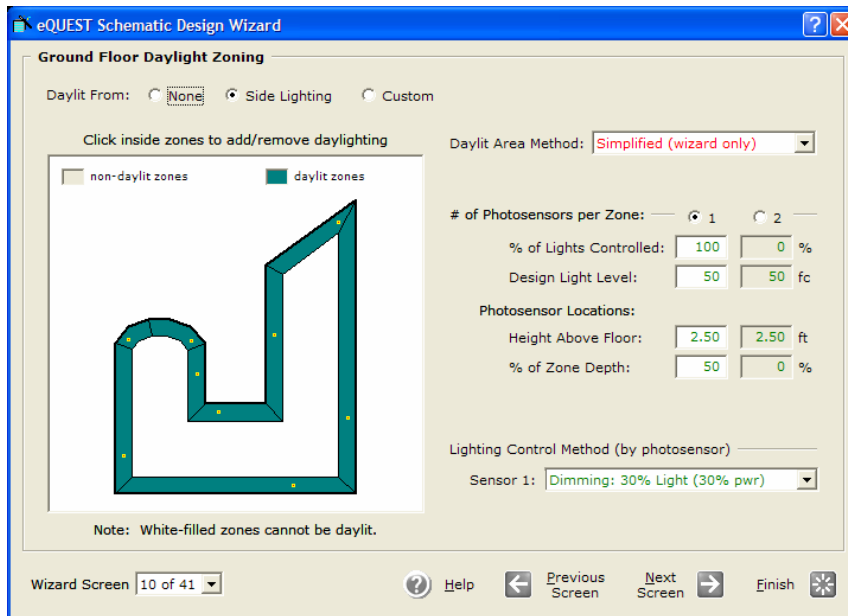

NOTES:

Up to 3 Daylight Zoning dialogs are available, one each for a ground (see above), typical (i.e., middle), and top floor (see following page) depending on the # of floors entered on the 1st wizard screen. These screens are displayed ONLY if Daylighting was selected on the 1st screen.

- 1) Daylit From. Select the daylighting source (side glazing and/or top glazing). Daylit from top lighting is available only for zones with roofs (i.e., top floor zones) that contain skylights.
- 2) Daylight layout diagram. In the daylight layout diagram, click on zones to activate or deactivate (toggle) daylighting (only for zones with glass).
- 3) Daylit Area Method. Daylit controlled area calc'd by either of two Title-24 methods or by user input (displays items # 4 & 5).
- 4) # of Photosensors per Zone. Select either 1 or 2 photosensors per zone.
- 5) % Lights Controlled and Design Light Level. Indicate the fraction of zone lighting controlled by the daylight sensors and the Photosensor Location, i.e., height above floor and % depth of zone (from zone window wall to back wall). Side-to-side placement is done automatically by eQUEST (centers sensor along length of 1st window in zone, avoiding skylights).
- 6) Design Light Level. eQUEST will assume this lighting level results from the associated lighting power (from the Occupied Loads screen) and will supplement calculated daylight levels using artificial lights as needed.
- 7) Lighting Controller. Indicate lighting controller type and its properties.

Simulation Basics

Quick Start

Schematic Wizard

General Info

Bldg Footprint

Constructions

Exterior Doors

Windows

Skylights

Daylighting

Activity Areas

Occupied Loads

Unoccupied Loads

Main Schedules

Alt. Schedules

HVAC Sys Type

Zone Temp. & Air

Packaged Equip

HVAC Fans

Fan Sch #1

Fan Sch #2

Zone Ht & Econo

Deck Resets

WSHP Equip

Chillers

Cooling Towers

CHW Control

Boilers

HW Control

DHW Equip

Utility Charges

Project Info

DD Wizard

Detailed Interface

EEM Wizard

Parametric Runs

Graphical Reports

Detailed Reports

Daylight Zoning (typical and top floors)

Simulation Basics

Quick Start

Schematic Wizard

General Info

Bldg Footprint

Constructions

Exterior Doors

Windows

Skylights

Daylighting

Activity Areas

Occupied Loads

Unoccupied Loads

Main Schedules

Alt. Schedules

HVAC Sys Type

Zone Temp. & Air

Packaged Equip

HVAC Fans

Fan Sch #1

Fan Sch #2

Zone Ht & Econo

Deck Resets

WSHP Equip

Chillers

Cooling Towers

CHW Control

Boilers

HW Control

DHW Equip

Utility Charges

Project Info

DD Wizard

Detailed Interface

EEM Wizard

Parametric Runs

Graphical Reports

Detailed Reports

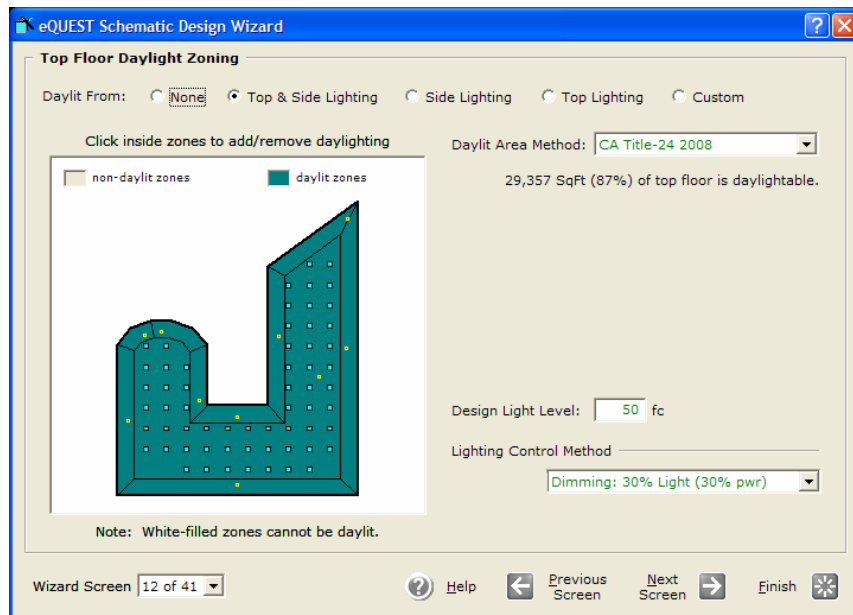
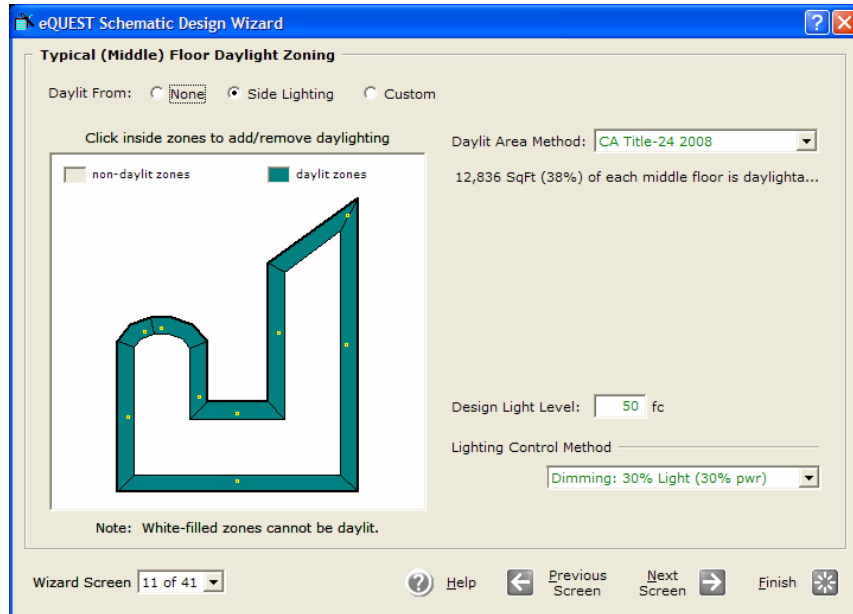

NOTES:

Input options for these screens are identical to the ground floor daylight zoning screen). Toplighting (e.g., for core zones) is available only in skylit areas (i.e., top floor zones with skylights). Note: on these screens, Daylit Area Method was defaulted to 'CA Title-24 2008'.

Having viewed the daylighting screens, before proceeding further, return to the first screen, and set Daylighting to "No". Daylighting analysis will be incorporated in the EEM runs.

Activity Areas Allocation

Area Type	Percent Area (%)	Design Max Occup (sf/person)	Design Ventilation (CFM/per)	Assign First To:		
				1st Flr	Core	Perim
1: Office (Executive/Private)	70.0	225.0	20.00	<input type="checkbox"/>	<input type="checkbox"/>	<input checked="" type="checkbox"/>
2: Corridor	10.0	150.0	7.50	<input type="checkbox"/>	<input checked="" type="checkbox"/>	<input type="checkbox"/>
3: Lobby (Office Reception/Waiting)	5.0	150.0	15.00	<input checked="" type="checkbox"/>	<input type="checkbox"/>	<input checked="" type="checkbox"/>
4: Restrooms	5.0	52.5	50.00	<input type="checkbox"/>	<input checked="" type="checkbox"/>	<input type="checkbox"/>
5: Conference Room	4.0	22.5	20.00	<input type="checkbox"/>	<input type="checkbox"/>	<input type="checkbox"/>
6: Mechanical/Electrical Room	4.0	450.0	22.50	<input checked="" type="checkbox"/>	<input checked="" type="checkbox"/>	<input type="checkbox"/>
7: Copy Room (photocopying equipment)	2.0	187.5	93.75	<input type="checkbox"/>	<input checked="" type="checkbox"/>	<input type="checkbox"/>
8: - select another -						

Percent Area Sum: 100.0

NOTES:

eQUEST users specify internal loads (lights, people, and equipment) via "activity areas". eQUEST then allocates these loads to each HVAC zone according to default or user-specified allocations for each activity area (by % of the total building).

- 1) Area Types. Select activity area types from the list of available area types. This list was developed from regulatory/code sources, e.g., ASHRAE, CEC. Select up to eight area types.
- 2) Percent Area. Indicate a percent allocation for each activity type (must sum to 100%). Default percentages are based on selected building type.
- 3) Design Occupant Density and Ventilation. Indicate preferred occupancy density and outside air ventilation rates (cfm per person). Defaults are based on ASHRAE 62. Note that these entries should be considered DESIGN levels for each. If diversity is to be applied for typical (not design) operations, enter % occupancy, lights, or equipment < 100% on the Schedule Information screens (Screens # 17 and 18).
- 4) Assignment Priority. Use these assignment priorities to control eQUEST's allocation priorities. For example, a lobby activity area is expected to be located in perimeter zones at the ground floor. eQUEST will use these priorities but the percentage assignments will take precedence.

Simulation Basics

Quick Start

Schematic Wizard

General Info

Bldg Footprint

Constructions

Exterior Doors

Windows

Skylights

Daylighting

Activity Areas

Occupied Loads

Unoccupied Loads

Main Schedules

Alt. Schedules

HVAC Sys Type

Zone Temp. & Air

Packaged Equip

HVAC Fans

Fan Sch #1

Fan Sch #2

Zone Ht & Econo

Deck Resets

WSHP Equip

Chillers

Cooling Towers

CHW Control

Boilers

HW Control

DHW Equip

Utility Charges

Project Info

DD Wizard

Detailed Interface

EEM Wizard

Parametric Runs

Graphical Reports

Detailed Reports

Occupied Loads by Activity Area

Simulation Basics

Quick Start

Schematic Wizard

General Info

Bldg Footprint

Constructions

Exterior Doors

Windows

Skylights

Daylighting

Activity Areas

Occupied Loads

Unoccupied Loads

Main Schedules

Alt. Schedules

HVAC Sys Type

Zone Temp. & Air

Packaged Equip

HVAC Fans

Fan Sch #1

Fan Sch #2

Zone Ht & Econo

Deck Resets

WSHP Equip

Chillers

Cooling Towers

CHW Control

Boilers

HW Control

DHW Equip

Utility Charges

Project Info

DD Wizard

Detailed Interface

EEM Wizard

Parametric Runs

Graphical Reports

Detailed Reports

Area Type	Percent Area (%)	Lighting (W/SqFt)	Task Lt (W/SqFt)	Plug Lds (W/SqFt)	Schedule Main Alt
1: Office (Executive/Private)	70.0	1.30	0.00	1.50	<input checked="" type="radio"/> <input type="radio"/>
2: Corridor	10.0	0.60	0.00	0.20	<input checked="" type="radio"/> <input type="radio"/>
3: Lobby (Office Reception/Waiting)	5.0	1.10	0.00	0.50	<input checked="" type="radio"/> <input type="radio"/>
4: Restrooms	5.0	0.60	0.00	0.20	<input checked="" type="radio"/> <input type="radio"/>
5: Conference Room	4.0	1.60	0.00	1.00	<input checked="" type="radio"/> <input type="radio"/>
6: Mechanical/Electrical Room	4.0	0.70	0.00	0.20	<input checked="" type="radio"/> <input type="radio"/>
7: Copy Room (photocopying equipment)	2.0	1.50	0.00	3.00	<input checked="" type="radio"/> <input type="radio"/>

NOTES:

- 1) Lighting, task Lighting, Plug Loads. Indicate/confirm peak loads for lights (ambient and task) and plugs (equipment), by activity area. These loads are normally considered to be installed load. Defaults are taken from California Title24 requirements.
- 2) Main/Alt Schedule flag. Use these "radio buttons" as flags to indicate whether one or two usage schedules are necessary to describe building usage patterns. These schedules will be detailed on subsequent screens.

Unoccupied Loads by Activity Area

Area Type	Percent Area (%)	Occupancy (%)	Lighting (%)	Task Lt (%)	Plug Lds (%)
1: Office (Executive/Private)	70.0	0.0	0.0	0.0	20.0
2: Corridor	10.0	0.0	10.0	0.0	0.0
3: Lobby (Office Reception/Waiting)	5.0	0.0	10.0	0.0	0.0
4: Restrooms	5.0	0.0	0.0	0.0	0.0
5: Conference Room	4.0	0.0	0.0	0.0	0.0
6: Mechanical/Electrical Room	4.0	0.0	0.0	0.0	20.0
7: Copy Room (photocopying equipment)	2.0	0.0	0.0	0.0	20.0

NOTES:

eQUEST usage schedules assume two levels of activity, occupied and unoccupied. Use this screen to indicate load levels during unoccupied hours as a percent of the occupied levels indicated on the previous two screens.

Simulation Basics

Quick Start

Schematic Wizard

General Info

Bldg Footprint

Constructions

Exterior Doors

Windows

Skylights

Daylighting

Activity Areas

Occupied Loads

Unoccupied Loads

Main Schedules

Alt. Schedules

HVAC Sys Type

Zone Temp. & Air

Packaged Equip

HVAC Fans

Fan Sch #1

Fan Sch #2

Zone Ht & Econo

Deck Resets

WSHP Equip

Chillers

Cooling Towers

CHW Control

Boilers

HW Control

DHW Equip

Utility Charges

Project Info

DD Wizard

Detailed Interface

EEM Wizard

Parametric Runs

Graphical Reports

Detailed Reports

Main Schedule Information

Simulation Basics

Quick Start

Schematic Wizard

General Info

Bldg Footprint

Constructions

Exterior Doors

Windows

Skylights

Daylighting

Activity Areas

Occupied Loads

Unoccupied Loads

Main Schedules

Alt. Schedules

HVAC Sys Type

Zone Temp. & Air

Packaged Equip

HVAC Fans

Fan Sch #1

Fan Sch #2

Zone Ht & Econo

Deck Resets

WSHP Equip

Chillers

Cooling Towers

CHW Control

Boilers

HW Control

DHW Equip

Utility Charges

Project Info

DD Wizard

Detailed Interface

EEM Wizard

Parametric Runs

Graphical Reports

Detailed Reports

- First (& Last) Season:** 01/01/09 - 12/31/09
- Has Second Season:** An unchecked checkbox.
- Calendar Grid:** A grid with columns for days of the week (Mo, Tu, We, Th, Fr, Sa, Su) and weekend types (Hol, CD, HD). Rows are labeled Day 1, Day 2, and Day 3. Day 2 and Day 3 are checked.
- Day Settings:** Three columns for Day 1, Day 2, and Day 3.
 - Opens at:** 8 am (Day 1), 9 am (Day 2), Unocc (Day 3)
 - Closes at:** 5 pm (Day 1), 4 pm (Day 2)
 - Occup %:** 90.0 % (Day 1), 0.0 % (Day 2)
 - Lites Ld %:** 90.0 % (Day 1), 0.0 % (Day 2)
 - Equip Ld %:** 90.0 % (Day 1), 0.0 % (Day 2)
- Wizard Screen:** 17 of 41
- Navigation:** Help, Previous Screen, Next Screen, and Finish buttons.

NOTES:

eQUEST's Schematic Design Wizard permits up to two building usage schedules, a main schedule and an alternate schedule. This example employs only one schedule (i.e., no alternate schedules indicated on the Occupied Loads screen, two screens prior to this one). These building usage schedules are used to indicate to the simulation engine the appropriate level of internal load for each hour of the year.

- 1) Day 1 - Day 3. Indicate how many day types are required to describe the building usage, e.g., one day for hospitals (each day is equally occupied), two days for office buildings (weekday and weekend days).
- 2) Occupancy/Lights/Equipment %. Indicate the level of load for people, lights, and equipment during occupied hours (as a percentage of installed load indicated on previous screens).
- 3) Second Season. Check this box if you wish to specify a second schedule season. The default second seasons are based on building type, e.g., summer for schools, December for retailers. Repeat the previous two steps as necessary.

HVAC System Definitions

NOTES:

The Schematic Design Wizard permits up to two HVAC system types ('templates') to be described. The defaults are based on building type & HVAC equipment type from the first screen. The number of actual systems used in the model (in the Detailed Interface) varies and depends on system type. Single zone system types yield one system per zone. Multiple zone type systems assume one AHU per floor.

- 1) Cooling/Heating Source. eQUEST's HVAC system type selections are categorized by cooling/heating coil type. Select the appropriate coil types. Defaults are taken from input for coil types on the first screen.
- 2) System Types. Select your preferred system type (choices are constrained by coil type selections). Default system types are based on building type.
- 3) Return Air Path. Select return air path (direct, plenum, ducted). eQUEST's Schematic Design Wizard constructs separate zones above ceilings if the floor-to-floor height exceeds the floor-to-ceiling height from the 3rd screen. Whether such an above-ceiling zone is a return air plenum or an unconditioned zone is determined by the selection for return air path.
- 4) System Assignment to Thermal Zone. If two systems are input (as shown above), eQUEST prompts to learn which zones are served by which system. For this example, do not specify a second system type by right clicking on the System 2 Cool Source and selecting 'restore default'.

IMPORTANT NOTE: More than two HVAC System Types are permitted in the Design Development (DD) Wizard. More detailed assignments are also supported in the DD Wizard.

Simulation Basics

Quick Start

Schematic Wizard

General Info

Bldg Footprint

Constructions

Exterior Doors

Windows

Skylights

Daylighting

Activity Areas

Occupied Loads

Unoccupied Loads

Main Schedules

Alt. Schedules

HVAC Sys Type

Zone Temp. & Air

Packaged Equip

HVAC Fans

Fan Sch #1

Fan Sch #2

Zone Ht & Econo

Deck Resets

WSHP Equip

Chillers

Cooling Towers

CHW Control

Boilers

HW Control

DHW Equip

Utility Charges

Project Info

DD Wizard

Detailed Interface

EEM Wizard

Parametric Runs

Graphical Reports

Detailed Reports

HVAC Zone Temperatures & Air Flows

Simulation Basics

Quick Start

Schematic Wizard

General Info

Bldg Footprint

Constructions

Exterior Doors

Windows

Skylights

Daylighting

Activity Areas

Occupied Loads

Unoccupied Loads

Main Schedules

Alt. Schedules

HVAC Sys Type

Zone Temp. & Air

Packaged Equip

HVAC Fans

Fan Sch #1

Fan Sch #2

Zone Ht & Econo

Deck Resets

WSHP Equip

Chillers

Cooling Towers

CHW Control

Boilers

HW Control

DHW Equip

Utility Charges

Project Info

DD Wizard

Detailed Interface

EEM Wizard

Parametric Runs

Graphical Reports

Detailed Reports

System	Thermostat Setpoints	Design Temperatures	Air Flows
1: Standard VAV, HW Reheat	Cooling: Occupied 76.0 °F, Unoccupied 82.0 °F Heating: Occupied 70.0 °F, Unoccupied 64.0 °F	Cooling: Indoor 75.0 °F, Supply 55.0 °F Heating: Indoor 72.0 °F, Supply 95.0 °F	Minimum Design Flow: 0.50 cfm/ft2 VAV Minimum Flow: 40.0 %
2: Packaged Multizone, Furnace	Cooling: Occupied 76.0 °F, Unoccupied 82.0 °F Heating: Occupied 70.0 °F, Unoccupied 64.0 °F	Cooling: Indoor 75.0 °F, Supply 55.0 °F Heating: Indoor 72.0 °F, Supply 120.0 °F	Minimum Design Flow: 0.50 cfm/ft2 VAV Minimum Flow: 100.0 %

NOTES:

eQUEST requires separate inputs for indoor thermostat setpoints and indoor design temperatures. Defaults are based on building type and California Title24.

- 1) Thermostat Setpoints. These thermostat setpoints correspond to the hours indicated as occupied and unoccupied on previous screens.
- 2) Design Temperatures. Indoor design temperatures are used by eQUEST to size air flow requirements. Default values are based on building type and Title24. 'Supply' temperatures are the temperatures of the conditioned air entering (supplied to) the zones, not the temperature of the air leaving the coils. Coil-leaving temperatures are based on a variety of factors, including fan heat gain (for draw-through fans), duct losses, coil by-pass factors, mixed air temperature, and humidity control requirements. Coil-leaving temperatures are calculated by the simulation engine.
- 3) Air Flows. Minimum Design Flow is used to set a minimum design flow rate. This is a minimum for sizing the design zone air flow. VAV Minimum Flow is used to set a minimum flow rate for VAV terminals during hourly operations.

Space is provided for t-stat & design temperature and air flow inputs for up to two HVAC systems (shown above but not part of the example).

Package HVAC Equipment

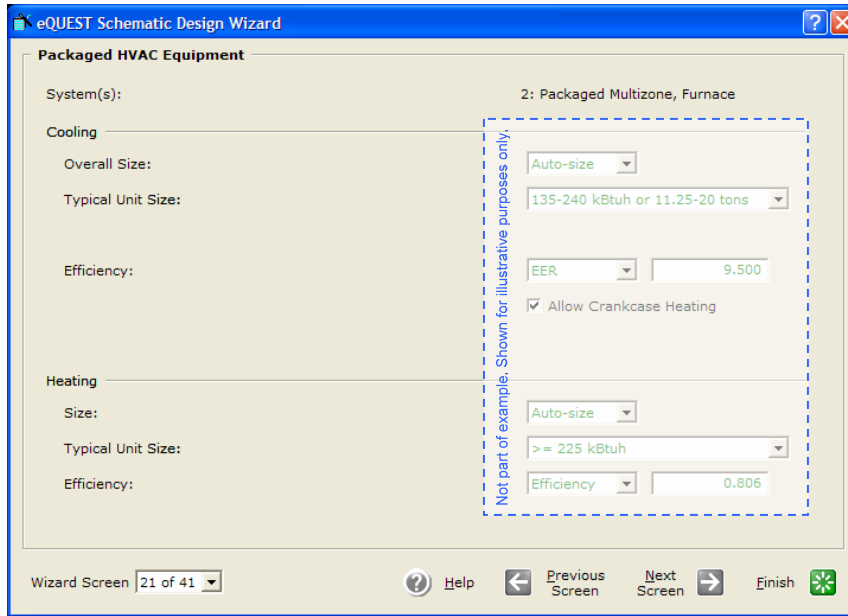

NOTES:

This Package HVAC Equipment dialog is displayed only if a package HVAC system type was selected as one of the two system types on the HVAC System Definitions screen (screen #19). In the image shown above, the package equipment controls appear only on the right side of the screen because on screen #19, the package system type was indicated as the second system type (shown above for illustration purpose only).

- 1) Overall Size. There are two choices for this input: “Auto-size” and “specify”. “Auto-size” means no size is specified by the user, rather, the size of the cooling equipment is automatically determined during the simulation. “Specify” means the user inputs overall cooling capacity, in which case, a second input field is displayed in which the user indicates the total size of the package cooling equipment (in tons). Note that this is not the typical unit size of the size of any one specific unit, but rather, the sum of the anticipated tonnage for all system #2 package equipment.
- 2) Typical Unit Size. This input does not determine or restrict the ultimate size of any package unit, rather, it is only used to select the appropriate minimum efficiency level. NOTE: the efficiency indicated or user input here will be used for ALL package systems. Use the Zone Group capabilities of the DD Wizard to get around this simplification in the Schematic Wizard.
- 3) Condenser Type. Water-Cooled DX systems have been added as of version 3.37. If “Water-Cooled” is selected, a separate condenser loop and tower is provided (separate from any central plant).
- 4) Efficiency. Used to input or indicate the efficiency of every package unit in the project (see Typical Unit Size, immediately above).

Simulation Basics

Quick Start

Schematic Wizard

General Info

Bldg Footprint

Constructions

Exterior Doors

Windows

Skylights

Daylighting

Activity Areas

Occupied Loads

Unoccupied Loads

Main Schedules

Alt. Schedules

HVAC Sys Type

Zone Temp. & Air

Packaged Equip

HVAC Fans

Fan Sch #1

Fan Sch #2

Zone Ht & Econo

Deck Resets

WSHP Equip

Chillers

Cooling Towers

CHW Control

Boilers

HW Control

DHW Equip

Utility Charges

Project Info

DD Wizard

Detailed Interface

EEM Wizard

Parametric Runs

Graphical Reports

Detailed Reports

HVAC System Fans

Simulation Basics

Quick Start

Schematic Wizard

General Info

Bldg Footprint

Constructions

Exterior Doors

Windows

Skylights

Daylighting

Activity Areas

Occupied Loads

Unoccupied Loads

Main Schedules

Alt. Schedules

HVAC Sys Type

Zone Temp. & Air

Packaged Equip

HVAC Fans

Fan Sch #1

Fan Sch #2

Zone Ht & Econo

Deck Resets

WSHP Equip

Chillers

Cooling Towers

CHW Control

Boilers

HW Control

DHW Equip

Utility Charges

Project Info

DD Wizard

Detailed Interface

EEM Wizard

Parametric Runs

Graphical Reports

Detailed Reports

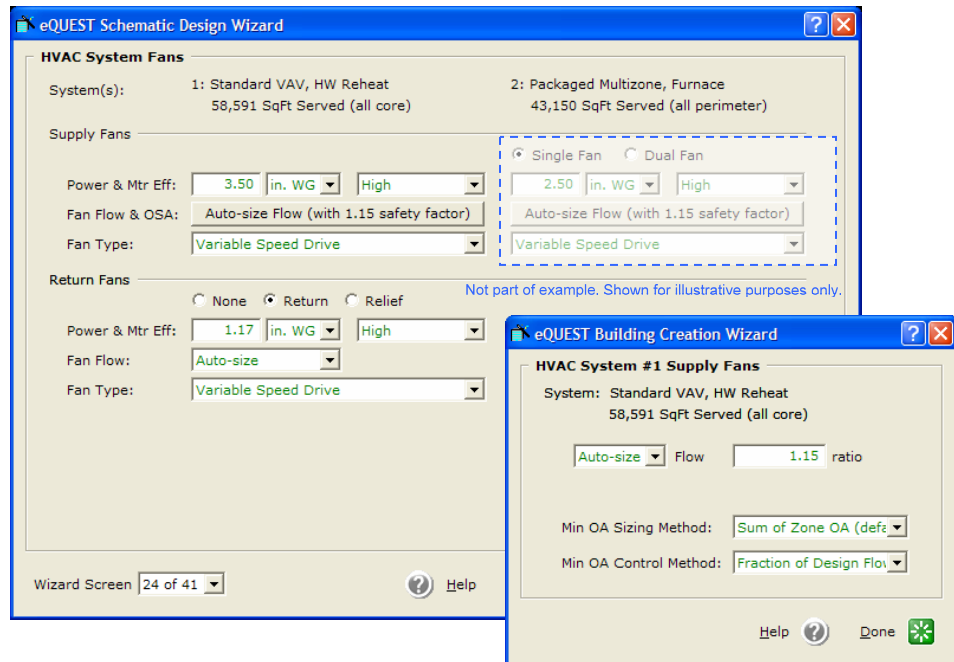

NOTES:

In the example shown above, System Fan inputs are shown for two system types (right and left sides of the dialog), only because two system types were selected on the HVAC System Definitions screen (screen #19).

- 1) Fan Power. Specify fan power (e.g., total static, not just external static). Note that while eQUEST accepts fan power inputs either in units of inches of static pressure or brake horsepower, switching units does not convert user input; rather, it resets input to the default for the selected units.
- 2) Fan Motor Efficiency. Specify fan motor efficiency as "Standard", "High", or "Premium". The Energy Policy Act of 1992 (EPAct) requires that most commercial and industrial motors manufactured or imported into the U.S. after October 1997 meet or exceed a minimum standard. "High" efficiency complies with EPAct, Title24, and ASHRAE 90.1 minimum requirements. "Standard" would be appropriate only for older, existing fan motors.
- 3) Fan Flow & OA. The eQUEST Wizard default is to allow DOE-2 to automatically sizes fan flow (based on simulated building peak sensible load during the simulation, i.e., not in the wizard). Click on the Fan Flow & OA button to display the Supply Fans screen (inset above). Flow = "Auto-size" is shown above (the default), which also displays an input for a safety sizing ratio (1.15 above). Select Flow = "Specify" to display total CFM input (total across all AHU's to be created by this 'template').
- 4) Fan Type. Fan types input provides the simulation engine with part-load fan performance data. The fan "curves" used by eQUEST's Schematic Design Wizard are based on the CEC's ACM manual.

HVAC Fan Schedules, System 1

NOTES:

The second season portion of the HVAC system schedule illustrated above is displayed only if the Second Season is checked. This is included in the image shown above for illustration purposes only.

eQUEST HVAC system schedules follow the building usage schedules described previously, with the exception that their start and stop times are offset by the hours indicated at the top of the system schedule screens. A separate fan schedule is permitted for each of the two (max) HVAC systems. The first of two fan system schedule screens is shown above.

- 1) Fan Hours Before Open and After Close. Indicate/confirm the lead and lag times assumed for fan operations. These controls add fan operation hours before opening and after closing, as indicated (based on building usage schedules). Negative inputs are accepted. Negative inputs would turn on or off fans while occupants were still in the building.
- 2) Remaining inputs. Confirm all remaining fan schedule inputs. Since these values default based on the building usage schedule, normally few edits are required.
- 3) Second Season. For this example, leave this unchecked (the second season is included above for illustrative purposes only).

Simulation Basics
 Quick Start
Schematic Wizard
 General Info
 Bldg Footprint
 Constructions
 Exterior Doors
 Windows
 Skylights
 Daylighting
 Activity Areas
 Occupied Loads
 Unoccupied Loads
 Main Schedules
 Alt. Schedules
 HVAC Sys Type
 Zone Temp. & Air
 Packaged Equip
 HVAC Fans
Fan Sch #1
 Fan Sch #2
 Zone Ht & Econo
 Deck Resets
 WSHP Equip
 Chillers
 Cooling Towers
 CHW Control
 Boilers
 HW Control
 DHW Equip
 Utility Charges
 Project Info
 DD Wizard
 Detailed Interface
 EEM Wizard
 Parametric Runs
 Graphical Reports
 Detailed Reports

HVAC Fan Schedules, System 2

Simulation Basics

Quick Start

Schematic Wizard

General Info

Bldg Footprint

Constructions

Exterior Doors

Windows

Skylights

Daylighting

Activity Areas

Occupied Loads

Unoccupied Loads

Main Schedules

Alt. Schedules

HVAC Sys Type

Zone Temp. & Air

Packaged Equip

HVAC Fans

Fan Sch #1

Fan Sch #2

Zone Ht & Econo

Deck Resets

WSHP Equip

Chillers

Cooling Towers

CHW Control

Boilers

HW Control

DHW Equip

Utility Charges

Project Info

DD Wizard

Detailed Interface

EEM Wizard

Parametric Runs

Graphical Reports

Detailed Reports

NOTES:

This second system fan schedule is available only if a second system type is input on the HVAC System Definitions screen, i.e., screen #19 (not part of this example... shown above for illustrative purposes only). By default, the second fan system schedule copies the first fan system schedule.

- 1) Default Schedule Based On. Indicate/confirm whether the fan schedule for the second system type defaults based on HVAC System #1. If “Main Activity Area Schedule” is selected, controls similar to the System #1 schedule screen are displayed allowing specification of fan operation lead and lag time (before and after occupancy as defined on the main Activity Area Screen).
- 2) Remaining inputs. Confirm all remaining fan schedule inputs. Since these values default based on the building usage schedule, normally few edits are required.

Zone Heating & Economizer

NOTES:

- 1) Zone Heat. Indicate whether zone baseboards are used for heating (default is no baseboards for all building types). Indicate/confirm terminal reheat delta-t (input available only for reheat-type systems).
- 2) Economizer. Indicate whether an air-side economizer is installed. Three air-side economizers types are available: “drybulb” (the economizer is enabled whenever the OA temperature is < the max allowed by High Limit), “enthalpy” (the economizer is enabled whenever the OA enthalpy is < the a default max, i.e., 30 Btu/lb), and “dual enthalpy” (the economizer is enabled whenever the OA enthalpy is < the RA enthalpy). A high limit economizer temperature (above which no economizer action is assumed) is also displayed and acts as the primary high limit for drybulb economizers and as a secondary limit for enthalpy economizers. For DX compressor systems, a compressor lock-out option is also displayed.

Space is provided for zone heat and economizer inputs for up to two HVAC systems. The left side of this dialog displays inputs for HVAC System Type #1. The right side of this dialog displays inputs for HVAC System Type #2 (if selected on the HVAC System Definitions screen, screen #19 (shown above for illustrative purposes only).

Simulation Basics

Quick Start

Schematic Wizard

General Info

Bldg Footprint

Constructions

Exterior Doors

Windows

Skylights

Daylighting

Activity Areas

Occupied Loads

Unoccupied Loads

Main Schedules

Alt. Schedules

HVAC Sys Type

Zone Temp. & Air

Packaged Equip

HVAC Fans

Fan Sch #1

Fan Sch #2

Zone Ht & Econo

Deck Resets

WSHP Equip

Chillers

Cooling Towers

CHW Control

Boilers

HW Control

DHW Equip

Utility Charges

Project Info

DD Wizard

Detailed Interface

EEM Wizard

Parametric Runs

Graphical Reports

Detailed Reports

Hot & Cold Deck Rests

Simulation Basics

Quick Start

Schematic Wizard

General Info

Bldg Footprint

Constructions

Exterior Doors

Windows

Skylights

Daylighting

Activity Areas

Occupied Loads

Unoccupied Loads

Main Schedules

Alt. Schedules

HVAC Sys Type

Zone Temp. & Air

Packaged Equip

HVAC Fans

Fan Sch #1

Fan Sch #2

Zone Ht & Econo

Deck Resets

WSHP Equip

Chillers

Cooling Towers

CHW Control

Boilers

HW Control

DHW Equip

Utility Charges

Project Info

DD Wizard

Detailed Interface

EEM Wizard

Parametric Runs

Graphical Reports

Detailed Reports

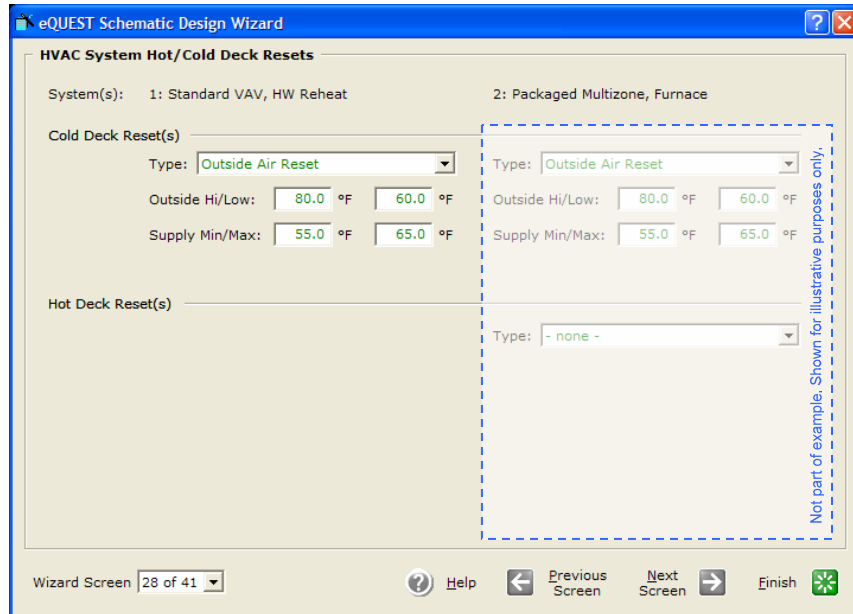

NOTES:

- 1) Cold Deck Rest Type. Currently, there are three choices:

"Warmest" - the cold deck is reset as much as possible, i.e., to just meet the demand of the warmest zone on the system. To implement this strategy typically requires a building automation system.

"Outside Air Reset" - the deck is reset based on outdoor air temperature, e.g., at an outdoor high air temperature of 80F, the cold deck temperature will be reset to its minimum (e.g., 50F); at an outdoor air temperature of 60F, the cold deck temperature will be reset to its maximum (e.g., 65F) - conversely for hot decks.

"Constant" - no reset, i.e., constant deck temperature.

- 2) Cooling Max. This is the maximum cooling supply (supplied to the zones) air temperature allowed under any reset control scheme.
- 3) Cold Setpoint. This is the minimum cooling supply (supplied to the zones) air temperature allowed under any reset control scheme. It is also the fixed supply air temperature in the "Constant" control option.

Note that these reset temperatures are supply (i.e., space-entering) temperatures, not deck-leaving temperatures. The deck leaving temperature will be calculated to provide the space-entering temperature after fan heat and duct gains, if any. Currently, by default, the Wizards assume no duct heat gain. Deck resets are not available in DOE-2 for DX equipment, hence none are shown above for HAVC System Type #2 (selected previous as System Type #2).

Cooling Primary Equipment

NOTES:

The Schematic Design Wizard permits up to two types of chillers to be modeled (but multiple chillers of each type). For equally sized chillers, default chiller control assumes the 1st chiller will lead and the 2nd chiller will lag. When two chillers are operating, both are equally loaded. This Cooling Primary Equipment dialog is displayed only if a CHW-based system type was selected as one of the two system types on screen #19.

- 1) CHW Loop Head and Design Delta T. Used to specify the total pressure drop (ft of head) and design delta T for the CHW loop, which governs the pump power (kW). **IMPORTANT:** See the item help for these (right click).
- 2) Pump Configuration. Select/confirm the preferred pump placement. Circulation pumps can be placed in any of three configurations: only at the loop, only at the chiller, at both the loop and the chiller(s). **IMPORTANT:** eQUEST's wizards only provide a single CHW plant with primary loops (no secondary loops). See the Detailed Interface for more options.
- 3) CHW Loop Flow. Indicate/confirm loop as either constant or variable. If loop flow is set to variable, the Schematic Design Wizard prompts for the method of pump control (single speed, two speed, or VSD).
- 4) Loop Pump Head/Flow. These inputs are used only to size the pump. Use CHW Loop Head and Design Delta T to size the pressure drop & flow of the entire loop.
- 5) Chiller Count/Size/Efficiency. By default, chillers are 'auto-sized', i.e., automatically sized by DOE-2. To specify the chiller size, select "Specify". Chiller efficiency defaults based on chiller type and size.

Simulation Basics

Quick Start

Schematic Wizard

General Info

Bldg Footprint

Constructions

Exterior Doors

Windows

Skylights

Daylighting

Activity Areas

Occupied Loads

Unoccupied Loads

Main Schedules

Alt. Schedules

HVAC Sys Type

Zone Temp. & Air

Packaged Equip

HVAC Fans

Fan Sch #1

Fan Sch #2

Zone Ht & Econo

Deck Resets

WSHP Equip

Chillers

Cooling Towers

CHW Control

Boilers

HW Control

DHW Equip

Utility Charges

Project Info

DD Wizard

Detailed Interface

EEM Wizard

Parametric Runs

Graphical Reports

Detailed Reports

Primary Equipment Heat Rejection

Simulation Basics

Quick Start

Schematic Wizard

General Info

Bldg Footprint

Constructions

Exterior Doors

Windows

Skylights

Daylighting

Activity Areas

Occupied Loads

Unoccupied Loads

Main Schedules

Alt. Schedules

HVAC Sys Type

Zone Temp. & Air

Packaged Equip

HVAC Fans

Fan Sch #1

Fan Sch #2

Zone Ht & Econo

Deck Resets

WSHP Equip

Chillers

Cooling Towers

CHW Control

Boilers

HW Control

DHW Equip

Utility Charges

Project Info

DD Wizard

Detailed Interface

EEM Wizard

Parametric Runs

Graphical Reports

Detailed Reports

NOTES:

This dialog is displayed only if a CHW system was selected on screen #19 and condenser type = Water-Cooled or Remote Air-Cooled on screen #31.

- 1) Condenser Types (previous screen). There are four choices: Water-Cooled, Packaged Air-Cooled (condenser electric is included in the chiller efficiency), Remote Air-Cooled, Remote Evap-Cooled. Which inputs are displayed on this dialog depend on the Condenser Type on screen #31.
- 2) CW Loop Head and Design Delta T. Used to specify the total pressure drop (ft of head) and design delta T for the CW loop, which governs the pump power (kW). **IMPORTANT:** See the item help for these (right click).
- 3) Condenser Pump Head/Flow. These inputs are used only to size the CW pump. Use CW Loop Head and Design Delta T to size the entire loop.
- 4) Condenser Configuration. Four condenser types available: open (cross-flow and counter-flow) towers, open towers with heat exchangers, fluid coolers, and dry coolers (default differ by primary equipment types).
- 5) Temperature Control. Two condenser temperature control options are supported in the Wizards: fixed and reset. The control set point (fixed or minimum) is defaulted based on temperature control method.
- 6) Capacity Control. Capacity control options include: single speed (cycling), two speed, VSD, bypass, and discharge dampers.
- 7) Remote Air-Cooled Condensers. Inputs are provided for Condenser Fan Control, Setpoint Control, and Setpoint Temperature. The same inputs are provided for evaporative condensers, plus Design Wetbulb.

Chilled Water System Control

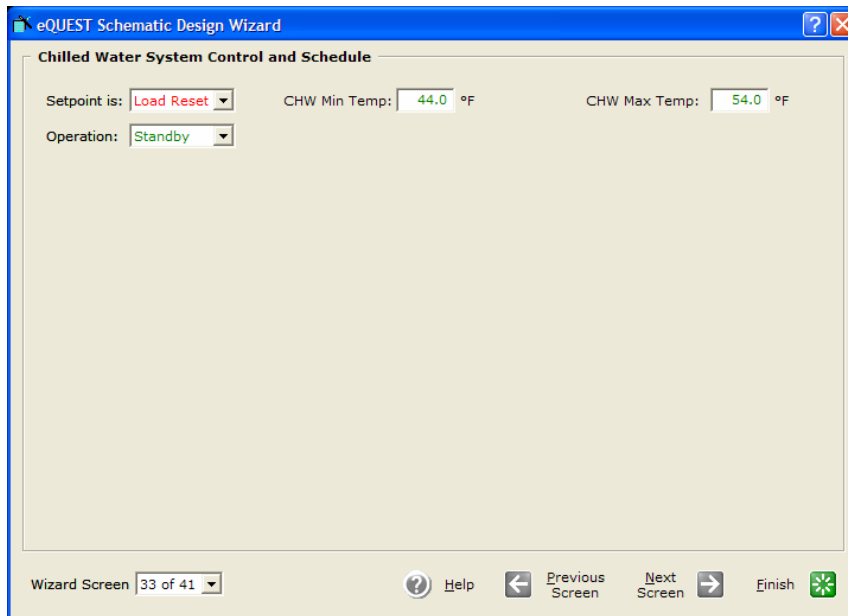

NOTES:

This CHW System Control dialog is displayed only if a CHW-based system type was selected as one of the two system types on the HVAC System Definitions screen (screen #19).

- 1) Setpoint is. Three CHW setpoint control options are supported: "fixed" (constant setpoint, no reset); "Load Reset" (reset based on load); "OA reset" (reset based on outdoor air temperatures). In the reset cases, both minimum and maximum CHW temperatures are input.
- 2) CHW System Operation. Three CHW system operation modes are supported: "Standby" (the default, loop operates whenever system fans are on); "Demand" (loop operates only when there is a load); "Scheduled" (scheduled either as on/off or based on outdoor air temperature, e.g., operates only during scheduled hours when outdoor temperatures exceeded the OA Temperature). The schedule corresponding to a scheduled system operation defaults to follow either the first or second HVAC system schedule, depending on which is system is cooled by CHW coils.
- 3) CHW Setpoints. Depending on choice of reset control, CHW setpoints are required to specify CHW min and max temperatures (Setpoint is = Reset or OA Reset), or CHW setpoint value (Setpoint is = Fixed).

Simulation Basics

Quick Start

Schematic Wizard

General Info

Bldg Footprint

Constructions

Exterior Doors

Windows

Skylights

Daylighting

Activity Areas

Occupied Loads

Unoccupied Loads

Main Schedules

Alt. Schedules

HVAC Sys Type

Zone Temp. & Air

Packaged Equip

HVAC Fans

Fan Sch #1

Fan Sch #2

Zone Ht & Econo

Deck Resets

WSHP Equip

Chillers

Cooling Towers

CHW Control

Boilers

HW Control

DHW Equip

Utility Charges

Project Info

DD Wizard

Detailed Interface

EEM Wizard

Parametric Runs

Graphical Reports

Detailed Reports

Heating Primary Equipment

Simulation Basics

Quick Start

Schematic Wizard

General Info

Bldg Footprint

Constructions

Exterior Doors

Windows

Skylights

Daylighting

Activity Areas

Occupied Loads

Unoccupied Loads

Main Schedules

Alt. Schedules

HVAC Sys Type

Zone Temp. & Air

Packaged Equip

HVAC Fans

Fan Sch #1

Fan Sch #2

Zone Ht & Econo

Deck Resets

WSHP Equip

Chillers

Cooling Towers

CHW Control

Boilers

HW Control

DHW Equip

Utility Charges

Project Info

DD Wizard

Detailed Interface

EEM Wizard

Parametric Runs

Graphical Reports

Detailed Reports

NOTES:

This dialog is displayed only if a HW system type was selected on the HVAC System Definitions screen (screen #19). eQUEST's Schematic Design Wizard permits up to two boilers to be modeled. Boiler control assumes that the first boiler will lead and the second boiler will lag and that when two boiler are operating, both are equally loaded (no preferential loading).

- 1) HW Loop Head and Design Delta T. Used to specify the total pressure drop (ft of head) and design delta T for the HW loop, which governs the pump power (kW). **IMPORTANT:** See the item help for these (right click).
- 2) Pump Configuration. Select/confirm the preferred pump placement. Circulation pumps can be placed in any of three configurations: only at the loop, only at the boiler(s), at both the loop and the boiler(s). **IMPORTANT:** eQUEST's wizards only provide a single CHW plant with primary loops (no secondary loops). See the Detailed Interface for more options.
- 3) HW Loop Flow. Indicate/confirm loop as either constant or variable. If loop flow is set to variable, the Schematic Design Wizard prompts for the method of pump control (single speed, two speed, or VSD).
- 4) Loop Pump Head/Flow. Loop Pump Head/Flow. These inputs are used only to size the pump. Use HW Loop Head and Design Delta T to size the pressure drop & flow of the entire loop.
- 5) Boiler Size/Efficiency. By default, boilers are 'auto-sized', i.e., automatically sized by DOE-2. To specify the boiler size, select "Specify". Boiler efficiency defaults based on boiler type and size.

Hot Water System Control

NOTES:

This HW System Control dialog is displayed only if a HW-based system type was selected as one of the two system types on screen #19.

- 1) Setpoint is. Three HW setpoint control options are supported: "fixed" (constant setpoint, no reset); "Load Reset" (reset based on load); "OA reset" (reset based on outdoor air temperatures). In the reset cases, both minimum and maximum HW temperatures are input.
- 2) HW System Operation. Three HW system operation modes are supported: "Standby" (the default, loop operates whenever system fans are on); "Demand" (loop operates only when there is a load); "Scheduled" (scheduled either as on/off or based on outdoor air temperature, e.g., operates only during scheduled hours when outdoor temperatures are less than the OA Temperature). The schedule corresponding to a scheduled system operation defaults to follow the CHW system schedule but a "radio button" selection is available to change the default to either the first or second HVAC system schedule.
- 3) HW Setpoints. Depending on choice of reset control, HW setpoints are required to specify HW min and max temperatures (Setpoint is = Reset or OA Reset), or HW setpoint value (Setpoint is = Fixed).

Simulation Basics

Quick Start

Schematic Wizard

General Info

Bldg Footprint

Constructions

Exterior Doors

Windows

Skylights

Daylighting

Activity Areas

Occupied Loads

Unoccupied Loads

Main Schedules

Alt. Schedules

HVAC Sys Type

Zone Temp. & Air

Packaged Equip

HVAC Fans

Fan Sch #1

Fan Sch #2

Zone Ht & Econo

Deck Resets

WSHP Equip

Chillers

Cooling Towers

CHW Control

Boilers

HW Control

DHW Equip

Utility Charges

Project Info

DD Wizard

Detailed Interface

EEM Wizard

Parametric Runs

Graphical Reports

Detailed Reports

Domestic Water Heating Equipment

Simulation Basics

Quick Start

Schematic Wizard

General Info

Bldg Footprint

Constructions

Exterior Doors

Windows

Skylights

Daylighting

Activity Areas

Occupied Loads

Unoccupied Loads

Main Schedules

Alt. Schedules

HVAC Sys Type

Zone Temp. & Air

Packaged Equip

HVAC Fans

Fan Sch #1

Fan Sch #2

Zone Ht & Econo

Deck Resets

WSHP Equip

Chillers

Cooling Towers

CHW Control

Boilers

HW Control

DHW Equip

Utility Charges

Project Info

DD Wizard

Detailed Interface

EEM Wizard

Parametric Runs

Graphical Reports

Detailed Reports

NOTES:

eQUEST's Wizards permit one domestic hot water tank to be modeled. Storage capacity and input rating are estimated by the Wizard using rules of thumb. If the user selects California Title 24 compliance from the first screen, then a different pair of DHW screens are available (non-residential and residential), depending on building type and activity area types.

- 1) Hot Water Usage. Hot water usage, in gallons per person per day, defaults based on building type, per the *ASHRAE Fundamentals Handbook*. A schedule is automatically associated with the usage whose peak rate (gals/person/hour) is also taken from the same ASHRAE source.
- 2) Inlet Water Temperature. Inlet water temperature accepts two inputs, "Equals Ground Temperature" and "Specify". "Equals Ground Temperature" uses ground temperature data from the weather files to estimate inlet water temperatures which vary by month. "Specify" allows the user to set a constant inlet water temperature all months.
- 3) Recirculation %. In DOE-2.2, recirculation in domestic water loops is optional. Where there is no recirculation, it is assumed that local water pressure is sufficient to provide service on demand. Entering a number for Recirculation % greater than "0" (typically 10% to 15%) indicates that the loop uses pumped recirculation. If pumped recirculation is used, the user is prompted to enter pump head and motor efficiency.
- 4) Tank Insulation R-value. This value is used only if Storage Capacity > 0. In the Schematic Design Wizard, DHW tank stand-by losses are assumed to be lost to outdoor ambient conditions.

Electric Utility Uniform Charges

Simulation Basics

Quick Start

Schematic Wizard

General Info

Bldg Footprint

Constructions

Exterior Doors

Windows

Skylights

Daylighting

Activity Areas

Occupied Loads

Unoccupied Loads

Main Schedules

Alt. Schedules

HVAC Sys Type

Zone Temp. & Air

Packaged Equip

HVAC Fans

Fan Sch #1

Fan Sch #2

Zone Ht & Econo

Deck Resets

WSHP Equip

Chillers

Cooling Towers

CHW Control

Boilers

HW Control

DHW Equip

Utility Charges

Project Info

DD Wizard

Detailed Interface

EEM Wizard

Parametric Runs

Graphical Reports

Detailed Reports

NOTES:

This Electric Utility Charges dialog is displayed only if a Electric Utility Rate was selected as “Custom” on Screen #1).

- 1) Rate Name. Enter a rate name that is sufficiently descriptive to allow this rate to be stored in the library for future use. Click the  button to save this rate for future retrieval (retrieve via Utility = ‘File’ on screen #1).
- 2) Type. Three choices are possible: “Uniform Charges” (for rates that charge the same kWh charge for all kilowatt hours but which may vary seasonally... common for residential rates, shown above), “Block Charges” (for rates having provisions such “for consumption up to xxxxx kWh per month, the charge will be yyy \$/kWh, all consumption in excess of xxxxx kWh per month will be charged at zzz \$/kWh... this is the default and most common commercial/industrial rate), and “Time-of-Use Charges” (for rates whose charges vary by time of day, e.g., on-peak vs-mid-peak vs off-peak time periods... this is a less common commercial/industrial rate).
- 3) Customer Charge. May be specified in \$ per month or \$ per day.
- 4) Uniform Charges. Specify a peak demand or consumption charge that is constant with quantity and time, but may vary between two seasons. The units are \$/kW (peak demand) and \$/kWh (consumption).
- 5) Second Season. A second season can be selected (as displayed above).

While the screen capture shown above is for the Uniform Charge rate Type, the Customer Charge and Uniform Charges are often applicable to the other rates types (Block Charges and Time-of-Use Charges).

Electric Utility Block Charges

Simulation Basics

Quick Start

Schematic Wizard

General Info

Bldg Footprint

Constructions

Exterior Doors

Windows

Skylights

Daylighting

Activity Areas

Occupied Loads

Unoccupied Loads

Main Schedules

Alt. Schedules

HVAC Sys Type

Zone Temp. & Air

Packaged Equip

HVAC Fans

Fan Sch #1

Fan Sch #2

Zone Ht & Econo

Deck Resets

WSHP Equip

Chillers

Cooling Towers

CHW Control

Boilers

HW Control

DHW Equip

Utility Charges

Project Info

DD Wizard

Detailed Interface

EEM Wizard

Parametric Runs

Graphical Reports

Detailed Reports

NOTES:

The Electric Utility Charges dialog is displayed only if an Electric Utility Rate was selected as “Custom” on Screen #1).

- 1) **Type.** The screen above is for rate Type = “Block Charges”. Block charge structures tend to charge less for increased “blocks” of consumption.
- 2) **Block Type.** Two selections are available.
 - "Incremental Blocks" mean that the size of each successive block is stated in terms of the SIZE of the block, i.e., how many kWh are in each block, e.g., “the first x,xxx kWh’s ..., the next y,yyy kWh’s
 - "Cumulative Blocks" mean that the size of each successive block is stated in terms of the UPPER LIMIT of the blocks, i.e., the upper boundary of each block, e.g., “the first x,xxx kWh’s ..., up to y,yyy kWh’s
- 3) **Energy Blocks.** Two selections are available.
 - "kWh Block": where energy block sizes (or upper limits) are pre-defined based on the units of energy consumed. For example, \$0.07 for the first 10,000 kWh, \$0.05 for the remainder.
 - "kWh/kW Block": where energy block sizes (or upper limits) are based on a multiplier on peak electric demand. For example, \$xxxx for the first kWh block, where the size of the first kWh block is determined by using a predefined multiplier times the peak electrical demand for each month. This type of block will tend to vary in size from one month to the next.
- 4) **Second Season.** A second season can be selected (as displayed above).

Electric Utility Time-of-Use Charges

NOTES:

The Electric Utility Charges dialog is displayed only if an Electric Utility Rate was selected as “Custom” on Screen #1).

- 1) Type. The screen above is for rate Type = “Time-of-Use Charges”. Time-of-Use or TOU rates charge a different amount for demand and/or consumption, depending on when it is used, i.e., what time of day.
- 2) TOU Period. Up to five Time-of-Use periods are available to describe a TOU rate. Five choices for Electric Rate Time of Use Period are available:
 - "On-Peak" Typically used to represent the most expensive electric use time period during the day, e.g., summer afternoons.
 - "Off-Peak" Used to represent the least expensive electric use time period during the day, e.g., weekends and summer evenings.
 - "Mid-Peak" Used to represent the periods of the day, if any, where the cost of electric serve are higher than Off-Peak but lower than On-Peak, e.g., summer mornings.
 - "Super On-Peak" Occasionally, time-of-use rates employ more than three time-of-use periods. Super On-Peak is intended to be used for rate periods more expensive than the On-Peak time period.
 - "Super Off-Peak" Similar to Super On-Peak, except for rate periods less expensive than the Off-Peak time period.
- 3) Second Season. A second season can be selected (as displayed above).

Simulation Basics

Quick Start

Schematic Wizard

General Info

Bldg Footprint

Constructions

Exterior Doors

Windows

Skylights

Daylighting

Activity Areas

Occupied Loads

Unoccupied Loads

Main Schedules

Alt. Schedules

HVAC Sys Type

Zone Temp. & Air

Packaged Equip

HVAC Fans

Fan Sch #1

Fan Sch #2

Zone Ht & Econo

Deck Resets

WSHP Equip

Chillers

Cooling Towers

CHW Control

Boilers

HW Control

DHW Equip

Utility Charges

Project Info

DD Wizard

Detailed Interface

EEM Wizard

Parametric Runs

Graphical Reports

Detailed Reports

Electric Utility Time-of-Use Periods

Simulation Basics

Quick Start

Schematic Wizard

General Info

Bldg Footprint

Constructions

Exterior Doors

Windows

Skylights

Daylighting

Activity Areas

Occupied Loads

Unoccupied Loads

Main Schedules

Alt. Schedules

HVAC Sys Type

Zone Temp. & Air

Packaged Equip

HVAC Fans

Fan Sch #1

Fan Sch #2

Zone Ht & Econo

Deck Resets

WSHP Equip

Chillers

Cooling Towers

CHW Control

Boilers

HW Control

DHW Equip

Utility Charges

Project Info

DD Wizard

Detailed Interface

EEM Wizard

Parametric Runs

Graphical Reports

Detailed Reports

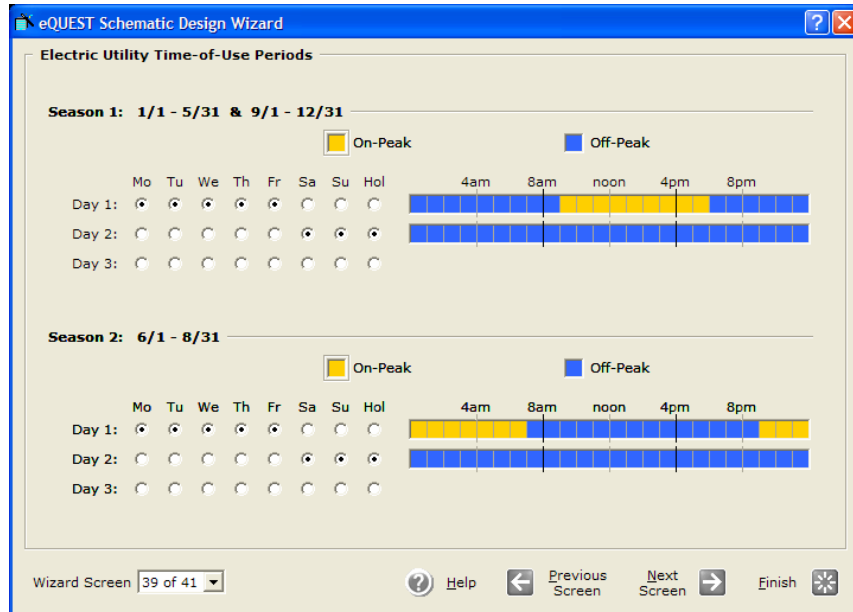

NOTES:

The Electric Utility Time-of-Use Periods dialog is displayed only if the Electric Utility Rate Type was selected to be “Time-of-use Charges” on the Electric Utility Charges screen (previous screen).

- 1) TOU Periods Timeline. First select a TOU period by clicking on the preferred color box from the TOU legend. Then use your mouse to color the TOU timeline bar to indicate which hours are governed by which TOU period. The number of TOU colors in the legend will depend on the selection for TOU periods on the previous screen.
- 2) Season 2. A second season is displayed only if a second season was selected on the previous screen (as displayed above).

Fuel Utility Charges

Fuel Utility Charges

Rate Name: **Custom Gas Rate** Type: **Block Charges** Block Type: **Incremental Blk**

Second Season: _____

Entire Year

Customer Charge: \$ / Month

Uniform Charges: \$ / Therm/hr \$ / Therm

Energy Blocks	Blk Size	\$ / Therm
1 Therm Block	99,999	0.000000
2 - select another -		

Demand Blocks	Blk Size	\$ / Thm/hr
1 Therm/hr Block	99,999	0.0000

Wizard Screen 40 of 41 Help Previous Screen Next Screen Finish

NOTES:

This Electric Utility Charges dialog is displayed only if a Gas Utility Rate was selected as “Custom” on Screen #1. This screen is identical in design to the Electric Utility Charges screen (two screens previous), except that no TOU option is available (TOU options are rare for natural gas rates).

IMPORTANT NOTE:

To save your wizard utility rates for future use, click the button in the upper right area of the screen to save this rate. Retrieve a saved wizard utility rate by selecting Utility = ‘File’ on screen #1.

Simulation Basics

Quick Start

Schematic Wizard

General Info

Bldg Footprint

Constructions

Exterior Doors

Windows

Skylights

Daylighting

Activity Areas

Occupied Loads

Unoccupied Loads

Main Schedules

Alt. Schedules

HVAC Sys Type

Zone Temp. & Air

Packaged Equip

HVAC Fans

Fan Sch #1

Fan Sch #2

Zone Ht & Econo

Deck Resets

WSHP Equip

Chillers

Cooling Towers

CHW Control

Boilers

HW Control

DHW Equip

Utility Charges

Project Info

DD Wizard

Detailed Interface

EEM Wizard

Parametric Runs

Graphical Reports

Detailed Reports

Saving Complex Custom Utility Rates

Simulation Basics

Quick Start

Schematic Wizard

General Info

Bldg Footprint

Constructions

Exterior Doors

Windows

Skylights

Daylighting

Activity Areas

Occupied Loads

Unoccupied Loads

Main Schedules

Alt. Schedules

HVAC Sys Type

Zone Temp. & Air

Packaged Equip

HVAC Fans

Fan Sch #1

Fan Sch #2

Zone Ht & Econo

Deck Resets

WSHP Equip

Chillers

Cooling Towers

CHW Control

Boilers

HW Control

DHW Equip

Utility Charges

Project Info

DD Wizard

Detailed Interface

EEM Wizard

Parametric Runs

Graphical Reports

Detailed Reports

IMPORTANT NOTE:

Currently, the utility rate ‘save’ feature can only be used to save utility rates defined entirely within the wizard. eQUEST’s wizards are designed to cover the common inputs, leaving more advanced utility rate features (e.g., ratchets, rate limiters, rate qualifiers, etc.) to be modeled using refinements added in the Detailed Interface. Currently, there is no simple (one-click) way to save utility rates which are refined or modified in the Detailed Interface (e.g., to add advanced features), for later re-use in new wizard projects. The simplest method currently available to “save” your custom utility rates is done from within the detailed interface and requires a text editor. The steps to save your advanced utility rates and then later retrieve them for use in the Wizard are:

- 1) Leave the Wizard, i.e., proceed to the Detailed Interface (in the Wizard, press the Finish button). Once you’re in the Detailed Interface, add any necessary advanced rate features in the Detailed Interface and save your project.
- 2) Within your project folder (see the installation guide portion of this tutorial for options on where your eQUEST project files are stored), locate and open the project INP file (project file with INP file extension) using any text editor (e.g., Windows NotePad or WordPad).
- 3) In the INP file, find the BLOCK-CHARGE and UTILTY-RATE commands (always near the bottom of the INP file) and copy these into a separate text file. Be sure to include the command terminators (double periods “..”). See a file named “DOE2-BDL Utility Rate Documentation.pdf” found in the eQUEST 3...\Rates folder for a detailed description of these DOE-2 BDL commands.
- 4) If your rates included schedules (e.g., for seasonal or time-of-use periods), you will need to find and copy all DAY-SCHEDULE-PD, WEEK-SCHEDULE-PD, and SCHEDULE-PD commands for all utility rate-related schedules. Place these at the top of the separate text file (i.e., before the BLOCK-CHARGE and UTILTY-RATE commands).
- 5) Name you separate text files (containing your utility rate-specific DOE-2 BDL commands) any thing you wish and use “ERT” as a file extension for the electric rates. Use “GRT” for gas rates. Select your file names to clearly identify the utility company and tariff name.
- 6) Place these ERT and GRT files in the eQUEST\Rates folder. (see the installation guide portion of this tutorial for options on where eQUEST data files are stored). See the “Readme.txt” file in the eQUEST\Rates folder for more information.
- 7) The next time you start eQUEST, these ERT and GRT files will be selectable from within the Wizard (screen #1). Select Utility Electric or Utility Gas = “-file-” to see a listing of all the ERT and GRT files you’ve stored in the eQUEST\Rates folder.

Project Information

NOTES:

- 1) Building Owner and Building Location. Currently, the building location and building owner input on this screen is not output anywhere, therefore, it is useful only as project description information in the Wizard only.
- 2) Component Name Prefix and Suffix. These input fields are provided to enable Schematic Design (SD) Wizard users to prepare separate building descriptions, then compile them together into a multi-building project in the Detailed Interface. See the follow page for a description of this process.

To leave the Schematic Design Wizard and proceed to the detailed interface, click on the **Finish**  button in the lower right hand portion of the screen.

After pressing the **Finish**  button, eQUEST writes a "DOE-2" input (*.INP) file. This is a text input file containing DOE-2's BDL (Building Description Language) input language.

Simulation Basics

Quick Start

Schematic Wizard

General Info

Bldg Footprint

Constructions

Exterior Doors

Windows

Skylights

Daylighting

Activity Areas

Occupied Loads

Unoccupied Loads

Main Schedules

Alt. Schedules

HVAC Sys Type

Zone Temp. & Air

Packaged Equip

HVAC Fans

Fan Sch #1

Fan Sch #2

Zone Ht & Econo

Deck Resets

WSHP Equip

Chillers

Cooling Towers

CHW Control

Boilers

HW Control

DHW Equip

Utility Charges

Project Info

DD Wizard

Detailed Interface

EEM Wizard

Parametric Runs

Graphical Reports

Detailed Reports

Multiple Buildings in the SD Wizard

Simulation Basics

Quick Start

Schematic Wizard

General Info

Bldg Footprint

Constructions

Exterior Doors

Windows

Skylights

Daylighting

Activity Areas

Occupied Loads

Unoccupied Loads

Main Schedules

Alt. Schedules

HVAC Sys Type

Zone Temp. & Air

Packaged Equip

HVAC Fans

Fan Sch #1

Fan Sch #2

Zone Ht & Econo

Deck Resets

WSHP Equip

Chillers

Cooling Towers

CHW Control

Boilers

HW Control

DHW Equip

Utility Charges

Project Info

DD Wizard

Detailed Interface

EEM Wizard

Parametric Runs

Graphical Reports

Detailed Reports

DOE-2 BDL requires that every object within an INP file be uniquely named. Using the Prefix/Suffix fields on the Project Information screen (last screen in the schematic wizard), avoids redundant default component names by adding your unique characters as a prefix and/or suffix to the name of every component in the BDL input (INP) file.

Procedure:

On the Project Information Screen, use the Component Name Prefix and Suffix fields to uniquely name every project component. These input fields are provided to enable Schematic Design (SD) Wizard users to prepare separate building descriptions, then compile them together into a multi-building project in the Detailed Interface. Characters input in these two fields are added as prefixes and/or suffixes to all building component names.

For example, suppose we wish to create a small two building campus for our eQUEST project. To do so, we could prepare the first building description in the Schematic Wizard, then on the Project Information Screen, enter a unique identifier in the prefix field, e.g., “Bdg1”. In this case, “Bldg1” would be added as a prefix (first four characters) to every component name in the INP file for our first building. Note that we are limited to a total of four characters (prefix + suffix). Press Finish to leave the SD Wizard and proceed to the Detailed Interface. From within the Detailed Interface, save your file (File/Save).

Start a new SD Wizard project (or return to the previous project Wizard screens). On Screen #1, name the project to reflect your second building. After describing the second building in the SD Wizard, enter “Bld2” as a prefix on the Project Information Screen. Leave the SD Wizard (proceed to the Detailed Interface) and save your file.

In the Detailed Interface, change the Mode to “Detailed Data Edit” (from the Mode menu at the top of the Detailed Interface screen). Import the first project into the second project (from the menus at the top of the Detailed Interface screen, File/Import). “Save-As” to save and rename the combined project.

Design Development Wizard

The preceding section has provided an overview of the Schematic Design Wizard. For more complex buildings, e.g., for buildings with floors having different shapes or for buildings that have progressed to the design development phase, the Design Development (DD) Wizard will provide additional modeling flexibility.

If the reader has not reviewed the previous section describing the Schematic Design (SD) Wizard, they should do so prior to reviewing this section as the DD Wizard employs most of the same screens as the SD Wizard and those common screens will not be covered again in this section. Note however, that the screens are arranged somewhat differently in the DD Wizard... to allow more flexibility. There are also a few new screens in the DD Wizard. Only the new screens (i.e., not covered in the previous section) will be reviewed here.

The DD Wizard groups the input screens into categories, e.g., Building Shell, Air-Side Systems, etc. The organization for the DD Wizard is shown below.

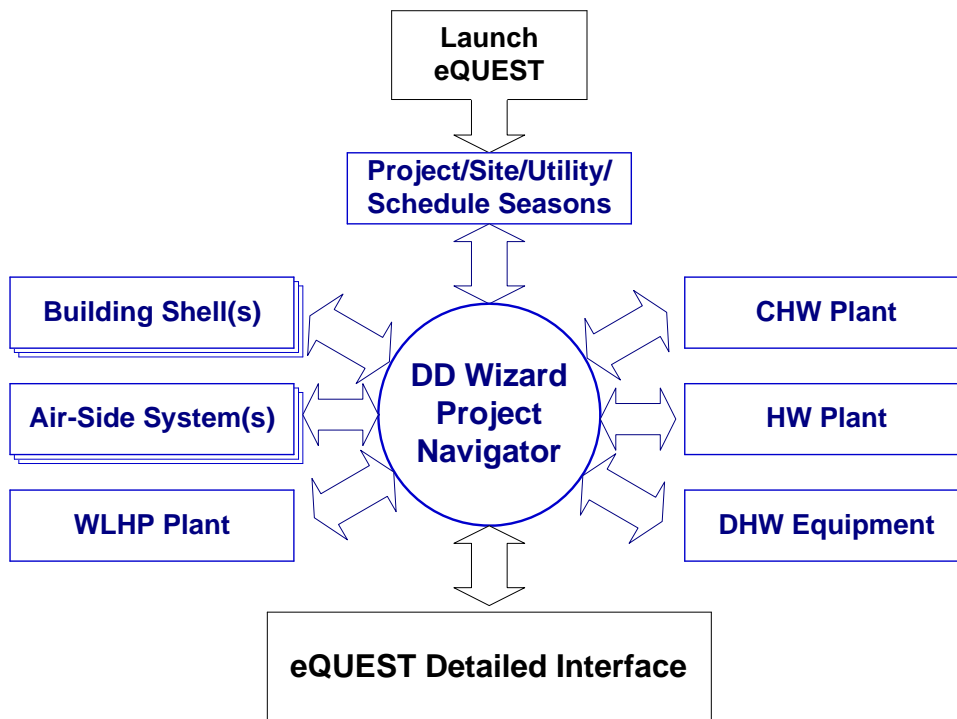

In the DD Wizard, users can specify multiple building shells (i.e., separate buildings, floors, wings, etc.), and multiple Air-Side HVAC System templates, however, it currently only allows the description of one central plant per project. Multiple central plants are permitted in the Detailed Interface. The central screen in the DD Wizard is the Navigator, so-called because all of the other DD Wizard screen groups are connected to one another by the Navigator.

Simulation Basics

Quick Start

Schematic Wizard

DD Wizard

Project Navigator

Project & Site

Building Shell

Air-Side Systems

WLHP Systems

CHW plant Equip

HW Plant Equip

DHW Equipment

Detailed Interface

EEM Wizard

Parametric Runs

Graphical Reports

Detailed Reports

Design Development Wizard

Simulation Basics

Quick Start

Schematic Wizard

DD Wizard

Project Navigator

Project & Site

Building Shell

Air-Side Systems

WLHP Systems

CHW plant Equip

HW Plant Equip

DHW Equipment

Detailed Interface

EEM Wizard

Parametric Runs

Graphical Reports

Detailed Reports

Begin eQUEST by doubling clicking on the eQUEST icon from your desktop, or from your Start button, or from Windows Explorer. From the Startup Options Dialog, select "Create a New Project via the Wizard", and press OK.

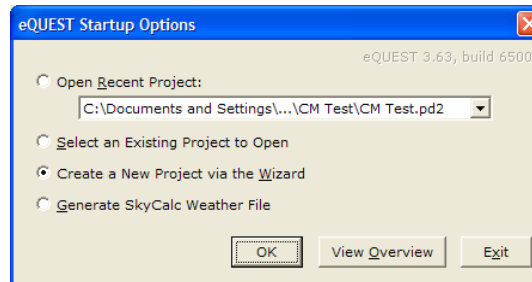

Select to create a new project via the Wizards, then select to run the Design Development Wizard...

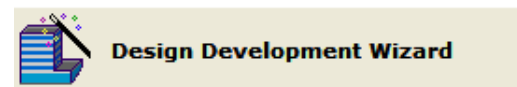

Project and Site Screens

- 1) General Information screen. The information collected on this screen is very similar to the General Information Screen for the SD Wizard (page 25), except that the inputs for building size, number of floors, and heating/cooling source, which have been relocated to the shell and air-side system screens.
- 2) Note that the button in the lower right corner is not labeled "Finish" as it is in the SD Wizard. In the DD Wizard, this is labeled "Continue to Navigator" or "Return to Navigator". Click "Continue to Navigator" to proceed to the Navigator.

Project Navigator

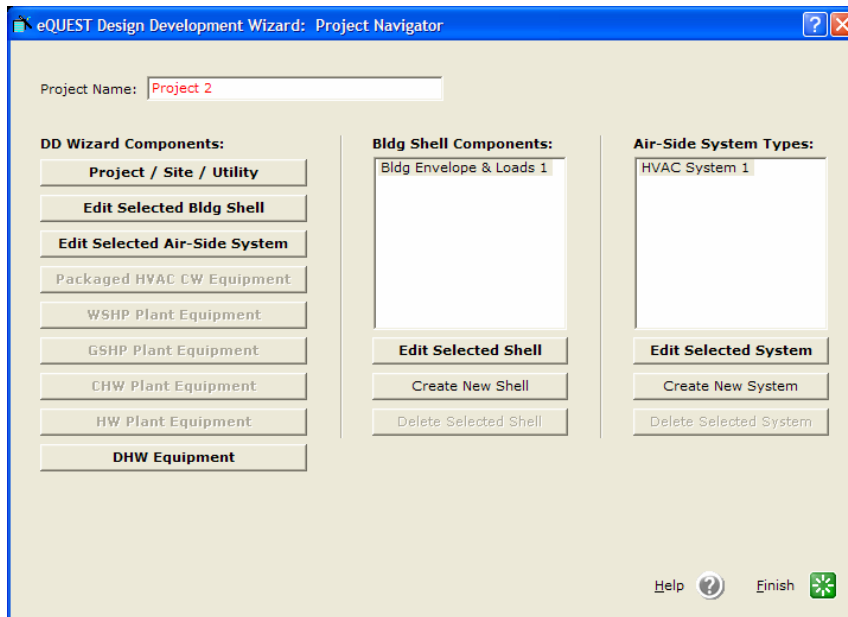

Simulation Basics

Quick Start

Schematic Wizard

DD Wizard

Project Navigator

Project & Site

Building Shell

Air-Side Systems

WLHP Systems

CHW plant Equip

HW Plant Equip

DHW Equipment

Detailed Interface

EEM Wizard

Parametric Runs

Graphical Reports

Detailed Reports

The Project navigator is the “command center” for the DD Wizard. From this screen, users select which screens they wish to visit. This screen is also used to create multiple building shells and air-side systems.

Multiple building shells are used to define separate building floors whose shape or zoning or height differ from one another, or to define different wings of buildings or separate buildings (e.g., a campus of buildings).

You can also create multiple air-side systems. This adds flexibility in specifying which areas of a project are served by different HVAC systems.

- 1) Project / Site / Utility. Access General Information, Compliance Analysis Settings, Project Seasons Definitions, and Utility Charges.
- 2) Building Shell. Define the building shell, including the building operations scheduling and internal loads.
- 3) Air-Side Systems. Define multiple air-side HVAC system templates.
- 4) Package HVAC Condenser Water Equip. Define WC DX equipment.
- 5) WSHP Plant Equipment. Define water source heat pump equipment specifications (only one WSHP plant per project).
- 6) GSHP Plant Equipment. Define ground source heat pump equipment specifications (only one GSHP plant per project).
- 7) CHW and HW Plant Equipment. Use this to access central cooling and heating plant equipment specifications (currently, one plant per project).
- 8) DHW Equipment. Use this to access domestic hot water equipment specifications (currently, only one DHW system type per project).

NOTE: Since most of the DD Wizard screens are identical to the Schematic Wizard screens described previously, only those screens that are unique to the DD Wizard, or were not previously described, will be included below.

Project & Site: Seasonal Definitions

Simulation Basics

Quick Start

Schematic Wizard

DD Wizard

Project Navigator

Project & Site

Season Definitions

Building Shell

Air-Side Systems

WLHP Systems

CHW plant Equip

HW Plant Equip

DHW Equipment

Detailed Interface

EEM Wizard

Parametric Runs

Graphical Reports

Detailed Reports

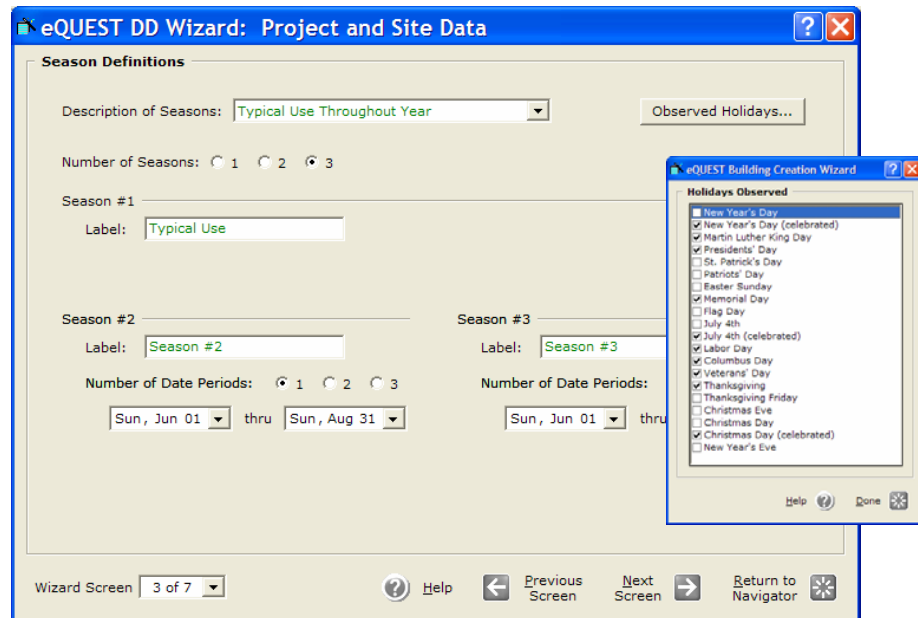

Return to the previous screens by clicking the “Project/Site/Utility” button at the upper left portion of the Navigator screen, then click Next Screen. This screen allows the user to specify the number of seasons, up to three, to be used in the building operations schedules. This screen is always displayed in the DD Wizard, but it is only available in the SD Wizard if “Usage Details” on the SD Wizard Screen #1 is set to “Hourly Enduse Profiles” (in which case, the screen illustrated above is Screen #13 in the SD Wizard.).

- 1) Description of Seasons. Select the option that best describes the building’s operational periods or seasons. For some building types, "Typical Use Throughout Year" is the only available selection. For others there may be more than one selection for Season Description. The available selections represent preset options describing the building’s operation over the course of a year. For example, for a school, the available Season Descriptions are "Year Round Classes", "Full Nine Months, Reduced Summer Session" and "Full Nine Months, No Summer Session."
- 2) Observed holidays. Presents a predefined list of 20 possible holiday dates (inset above), with 10 pre-selected for observance.
- 3) Number of seasons. Select 1, 2 or 3 seasons to be used in ALL of the building operations schedules (3 seasons illustrated above). This limit of 3 seasons is one of convenience for use in the Wizards. In the Detailed Interface, you can have up to 52 seasons in any schedule.
- 4) Number of Date Periods. Use these controls to specify multiple date periods though the year to be associated with any of the (up to three) seasons. Any date periods not included in Season #2 or #3, are assumed to be included in Season #1.

Building Shell: General Shell Information

This screen differs slightly from its counterpart in the SD Wizard, in that this screen contains some of the data relocated from the DD Wizard General Information Screen (compare to SD Wizard Screen #1, page 25).

- 1) Shell Name. Use this field to name the currently selected shell component. A shell might be a separate building on a small campus of buildings, or a floor (or floors) with a unique common footprint, or a floor (or floors) with a unique common zoning scheme, or separate wings of a building.
- 2) Specify Exact Site Coordinates. This is an optional control that would generally only be invoked to help locate a shell relative to another shell in the same project.
- 3) Area and Floors. These inputs function in an identical manner to their counterparts in the Schematic Wizard (see SD Wizard Screen #1).
- 4) Use Floor Multipliers. Use this check box to grant or deny permission to use floor multipliers. This control is displayed only when the number of floors above grade (or below grade) exceeds 4. (See Simulation Basics at the beginning of this Tutorial, “Keep it Simple... but not too simple”)
- 5) Shell Multiplier. Use this to implicitly model multiple shells identical to the one you are describing.

Simulation Basics
 Quick Start
 Schematic Wizard
 DD Wizard
 Project Navigator
 Project & Site
 Building Shell
 Shell Info.
 Air-Side Systems
 WLHP Systems
 CHW plant Equip
 HW Plant Equip
 DHW Equipment
 Detailed Interface
 EEM Wizard
 Parametric Runs
 Graphical Reports
 Detailed Reports

Simulation Basics

Quick Start

Schematic Wizard

DD Wizard

Project Navigator

Project & Site

Building Shell**Bldg Footprint**

Air-Side Systems

WLHP Systems

CHW plant Equip

HW Plant Equip

DHW Equipment

Detailed Interface

EEM Wizard

Parametric Runs

Graphical Reports

Detailed Reports

Building Shell: Building Footprint

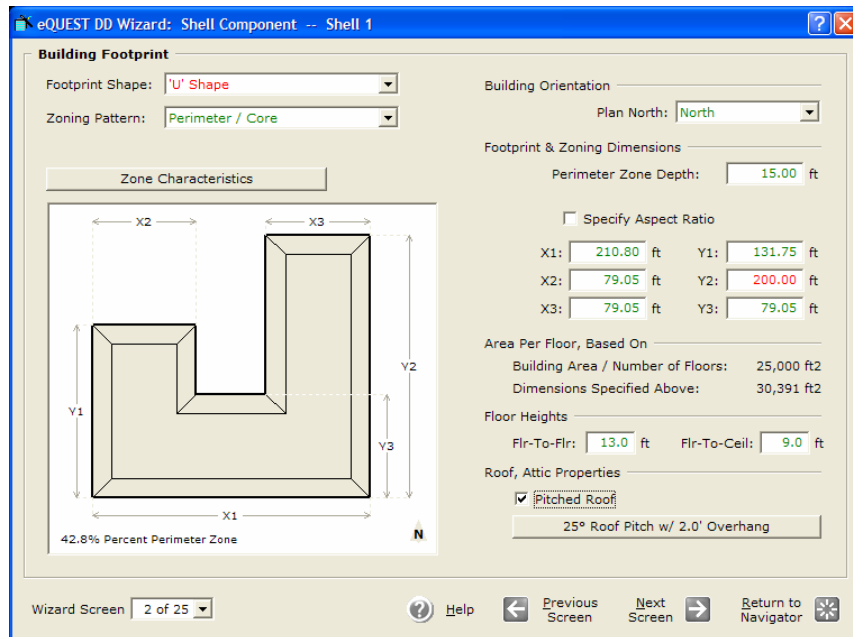

Most of the controls on the DD Wizard Building Footprint screen are identical to their counterparts in the SD Wizard. One difference is the addition above, of the “Specify Zone Depth” check box.

- 1) Specify Zone Depth. Use this check mark box to invoke default shapes by using the aspect ratio (‘width’ in plan view divided by ‘height’ in plan view) of the footprint. For example, this is convenient to indicate that a building footprint is twice as long as it is wide.
- 2) Pitched Roof. Click on the button below the ‘Pitched Roof’ check box to view the pitched roof dialog (see next page).

Building Shell screens 3 through 11 are identical (or nearly identical) to their counterparts in the SD Wizard (see pages 26 - 44 above).

Building Shell: Pitched Roof

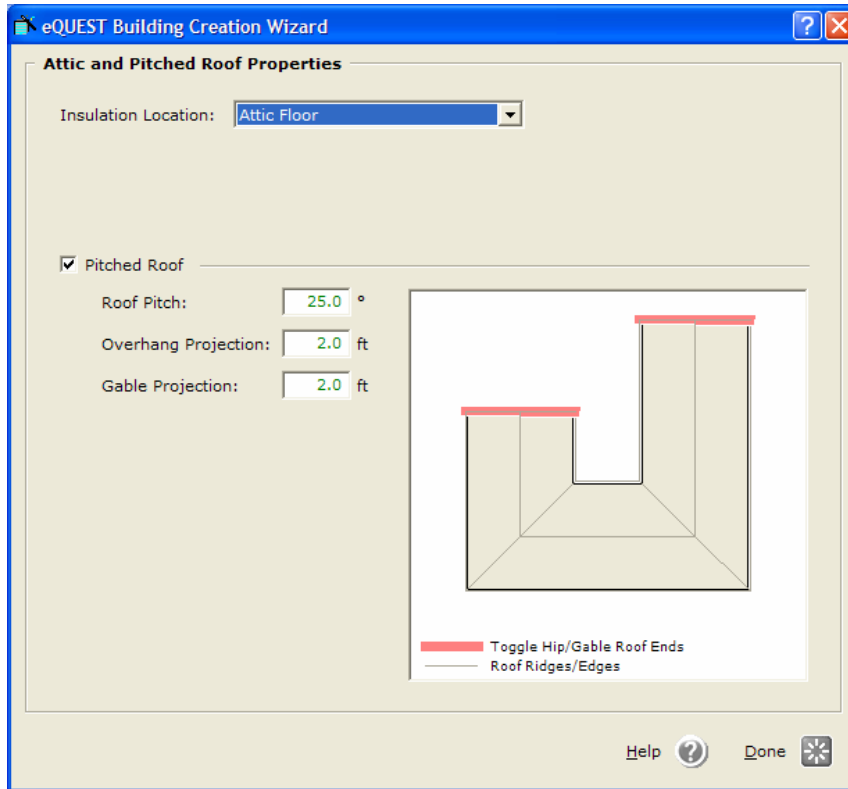

Simulation Basics
 Quick Start
 Schematic Wizard
DD Wizard
 Project Navigator
 Project & Site
Building Shell
Sloped Roofs
 Air-Side Systems
 WLHP Systems
 CHW plant Equip
 HW Plant Equip
 DHW Equipment
 Detailed Interface
 EEM Wizard
 Parametric Runs
 Graphical Reports
 Detailed Reports

This screen (which is also available in the SD Wizard) is used to define characteristics of pitched roofs.

- 1) Insulation Location. Invoking the Pitched Roof option will always assume that an attic space exists below the pitched roof (i.e., currently, cannot be used to define vaulted ceilings).
- 2) Toggle Hip/Gable Roof Ends. Left click on the thick pale red lines to toggle between hip and gable (illustrated above) roofs.
- 3) Roof Pitch. Indicate the degrees of slope for the pitched roof. Degrees slope can be calculated as $\tan^{-1}(\text{rise} / \text{run})$. For example, a roof with a rise of 5" in a 12" run = $\tan^{-1}(5 / 12) = 26.6$ degrees
- 4) Overhang Projection. Used to extend the roofline to create a soffit/overhang.
- 5) Gable Projection. This control is displayed only if there is at least one gable end roof selected.

Simulation Basics

Quick Start

Schematic Wizard

DD Wizard

Project Navigator

Project & Site

Building Shell**Ops. Schedules**

Air-Side Systems

WLHP Systems

CHW plant Equip

HW Plant Equip

DHW Equipment

Detailed Interface

EEM Wizard

Parametric Runs

Graphical Reports

Detailed Reports

Bldg Shell: Building Operations Schedule

Use this screen to indicate only the occupancy start and stop times for the project (for up to three seasons as illustrated above).

- 1) Use. Select the use option that best describes the operational characteristics of the building for each Building Operation Season. The choices for Season Use vary by building type. For example, a building type of "Restaurant, Full Service (full menu)" has the following choices for Season Type (Use): "Closed for Business", "Low Meals Served", "Typical Meals Served" and "High Meals Served."
- 2) Opens at & Closes at. Use these inputs to indicate the occupancy start and stop times for the project. Since the DD Wizard uses only "Hourly Enduse Profiles" for scheduling, these start and stop times are used to roughly shape the hourly schedule profiles (see page 80).

Building Shell: Activity Areas Allocation

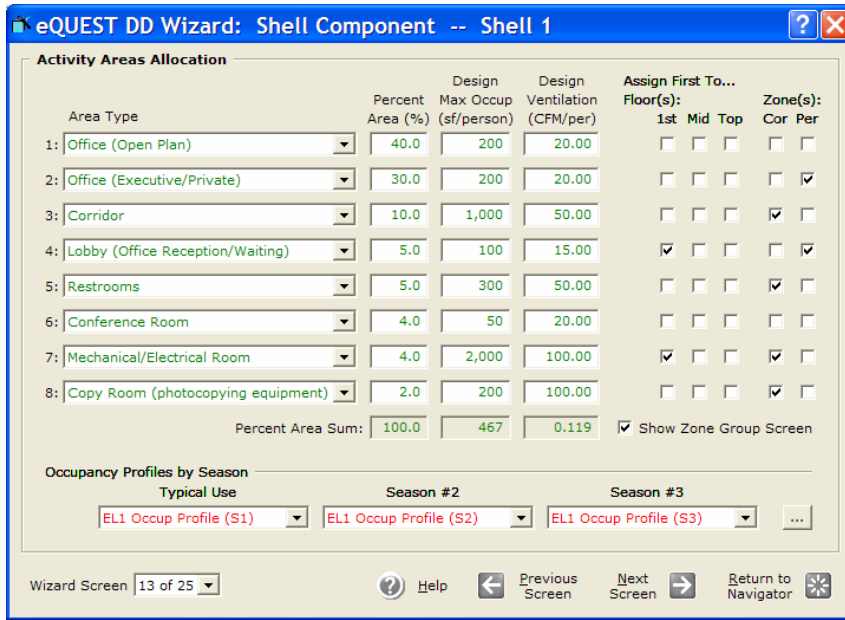

Simulation Basics

Quick Start

Schematic Wizard

DD Wizard

Project Navigator

Project & Site

Building Shell

Activity Areas

Air-Side Systems

WLHP Systems

CHW plant Equip

HW Plant Equip

DHW Equipment

Detailed Interface

EEM Wizard

Parametric Runs

Graphical Reports

Detailed Reports

This screen differs slightly from its counterpart in the Schematic Wizard, in that this screen contains assignment priority choices for Mid and Top floors. Compare to SD Wizard Screen #13 (see page 44, when “Usage Details” on SD Wizard Screen #1 is set to “Simplified Schedules”).

- 6) Show Zone Groups. For the DD Wizard, this option is selected by default. This enables the presentation of the Zone Groups screen (see two pages following).
- 7) Occupancy Profiles by Season. Up to three lists (one for each season) are presented at the bottom of this screen, containing a list of all seasonal profiles. The  button at the right lower corner of this screen, allows user access to the hourly profiles (see the following page).

Building Shell: Hourly Profiles

Simulation Basics

Quick Start

Schematic Wizard

DD Wizard

Project Navigator

Project & Site

Building Shell

Hourly Profiles

Air-Side Systems

WLHP Systems

CHW plant Equip

HW Plant Equip

DHW Equipment

Detailed Interface

EEM Wizard

Parametric Runs

Graphical Reports

Detailed Reports

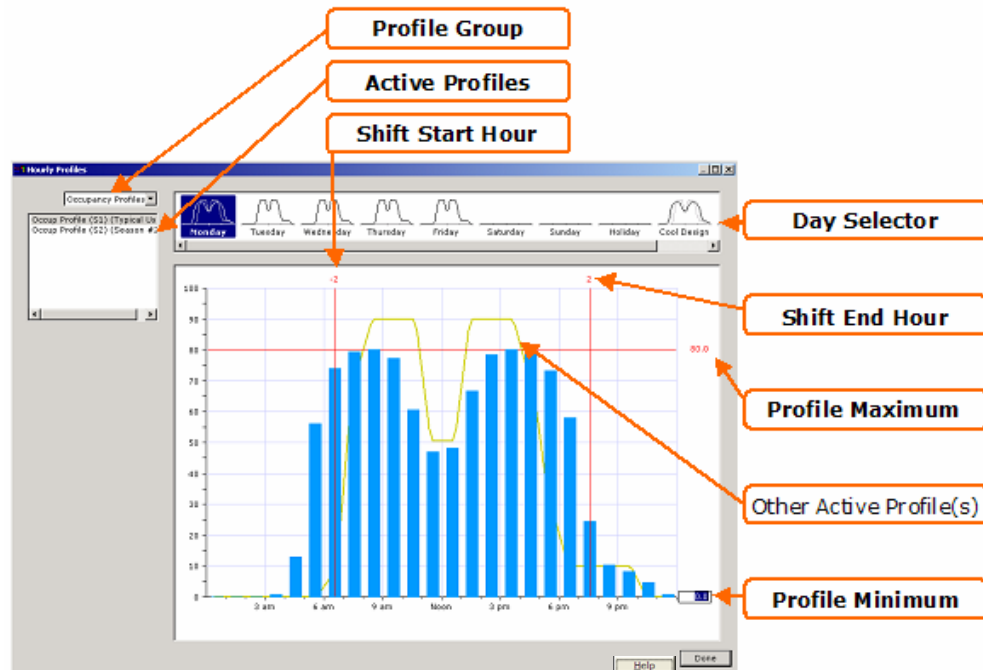

This dialog is available via the  button at the right lower corner of the Activity Areas Allocation Screen (see previous page). This screen, allows users to review & edit the hourly profiles used for the operations schedules. NOTE: this screen can only be used to expand or contract the profile 'shape' (see items # 4 & 5 below). Hour-by-hour edits to the profile shape must be made in the Detailed Interface.

- 1) Profile Group. In the upper left corner of the screen, use the pull-down pick list to select the Profile Group you wish to review (e.g., occupancy, lights, office equipment, DHW usage, etc.). Since fan schedules are simple On/Off schedules, they are not available on this hourly profile dialog.
- 2) Active Profiles. Near the upper left corner of the screen, use the list box to select a preferred schedule season for the profile group selected in step (1).
- 3) Day Selector. Click on a preferred day of the week at the top of the dialog to view the detailed dialog in the main view/edit area of the dialog.
- 4) Profile Maximum. In the main view/edit area of the dialog, click on the red number displayed near the upper right are of the screen (right hand end of the horizontal red line). Edit this number to raise or lower the overall profile. "Profile Minimum" controls the unoccupied profile level.
- 5) Shift Start Hour. Edit this number (e.g., +1 or -1) to shift the start-up time for the profile. Use "Shift End Hour" similarly.
- 6) Other Active Profiles. Displays profiles from other seasons, for comparison.

Building Shell: Zone Group Definitions

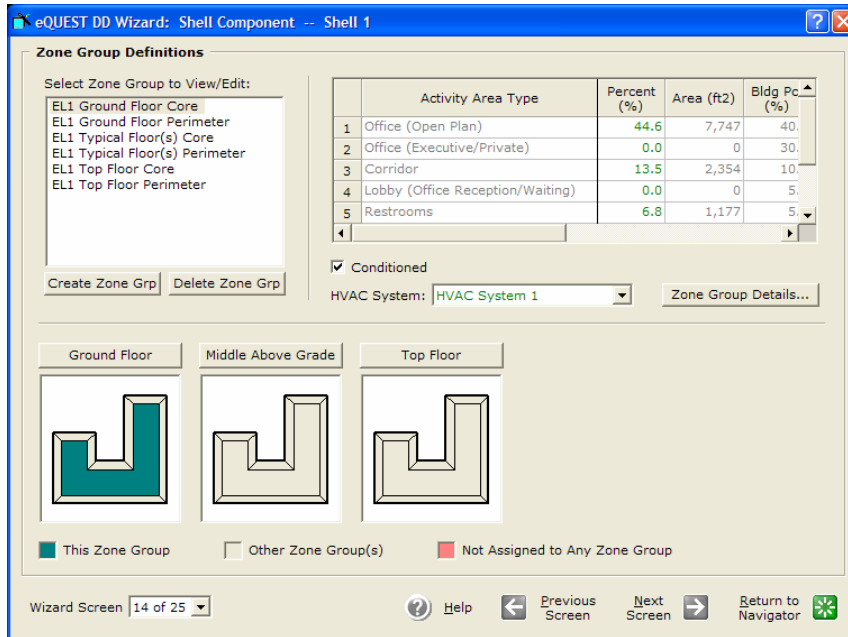

Simulation Basics

Quick Start

Schematic Wizard

DD Wizard

Project Navigator

Project & Site

Building Shell

Zone Groups

Air-Side Systems

WLHP Systems

CHW plant Equip

HW Plant Equip

DHW Equipment

Detailed Interface

EEM Wizard

Parametric Runs

Graphical Reports

Detailed Reports

This screen is available only if the “Show Zone Groups Screen” check box is selected on the Activity Areas Allocation screen (previous screen). This screen is used to accomplish two things: (A) assign activity area types by zone or zone group, and (B) assign air-side HVAC systems by zone or zone group.

- 1) Zone Groups. The list box in the upper left corner of the dialog lists predefined zone groups, e.g., ground floor core zones, second floor perimeter zones, etc. Create new zone groups or delete existing zone groups by selecting the buttons below the zone groups list box.
- 2) Floor Plan Views. Zone assigned to the currently selected zone group are displayed in dark green in floor plan views. Any zones not assigned to a zone group are displayed in pale red.
- 3) To assign or re-assign zones to zone groups, left click on a zone in any of the floor plan views, and select “Assign Zone to Active Group” or “Assign Zone to Other Group”.

Select Zone Group

Assign Zone to Active Group

Assign Zone to Other Group ▶
- 4) Activity Area Types. Assign or adjust activity area assignments to zone groups by editing the Percent (%) column of the Activity Area spreadsheet control in the upper right area of the dialog. %’s must sum to 100% for each zone group. The resulting area (sqft) is also reported for the selected zone group. Percent and sqft is also reported for the whole building (shell).
- 5) HVAC System. Assign air-side systems to zone groups by first selecting a preferred zone group then selected the preferred HVAC system template.

Bldg Shell: Non-HVAC Enduses to Model

Simulation Basics

Quick Start

Schematic Wizard

DD Wizard

Project Navigator

Project & Site

Building Shell

Enduses to Model

Air-Side Systems

WLHP Systems

CHW plant Equip

HW Plant Equip

DHW Equipment

Detailed Interface

EEM Wizard

Parametric Runs

Graphical Reports

Detailed Reports

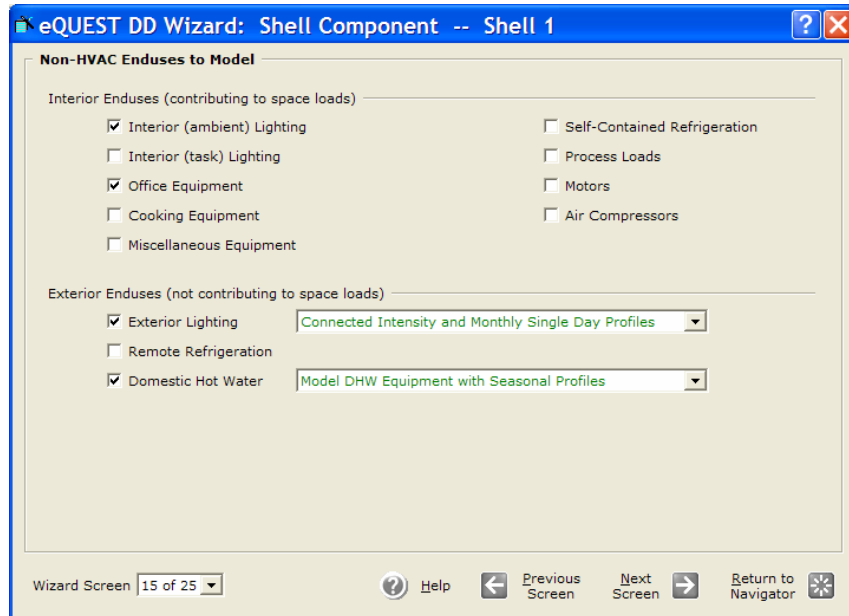

This dialog is available only if Hourly Enduse Profiles are specified. This screen allows users to select which non-HVAC enduses are to be included in the model of this building shell.

- 1) Interior Enduses. Check all interior enduses you desire to include in your model. “Interior” enduses are those that contribute to space thermal loads i.e., “felt” by one or more thermostats.
- 2) Exterior Enduses. Check all exterior enduses you desire to include in your model. “Exterior” enduses are those that do not contribute to space thermal loads i.e., are not “felt” by one or more thermostats.

Each endue selected on the screen above enables a screen such as the one illustrated below, one for each enduse selected.

Air-Side: HVAC System Definition

- System Type Name: HVAC System 1
- Cooling Source: Chilled Water Coils
- Heating Source: Hot Water Coils
- Hot Water Src: Hot Water Loop
- System Type: Standard VAV with HW Reheat
- System per Area: System per Floor
- Return Air Path: Ducted

Below these is a section for 'System Assignment to Thermal Zones' with a table:

	Shell Component(s)	Description of Assigned Zones
1	Shell 1	All Zones
2	- undefined -	

At the bottom, there is a 'Wizard Screen' indicator showing '1 of 7', a 'Help' button, and navigation buttons for 'Previous Screen', 'Next Screen', and 'Return to Navigator'.

This screen is used to define an HVAC air-side system ‘template’. By ‘template’ is meant that one or more actual HVAC systems will be created in the DOE-2 model based on this template. This screen is similar to the SD Wizard HVAC Systems Definition screen (Screen #19), except that here only one system template may be defined (at a time), however, multiple systems templates are defined by returning to the DD Wizard Navigator and creating new system templates.

- 1) The functionality of most of the controls on this screen are consistent with those seen previously on the SD Wizard HVAC Systems Definition screen (Screen #19, see page 49).
- 2) System Per Area. Select how many HVAC systems will be created from this template... system per zone, per floor, per shell, & per site.
- 3) System Assignment to Thermal Zone. This control is used to ‘push’ HVAC template assignments onto the shells. Alternately, HVAC system template assignments made be ‘pulled’ using Bldg Shell screen #14 (see pg 81 above). **IMPORTANT NOTE:** ‘Pushing’ HVAC system template assignments using the System Assignment to Thermal Zone controls on this screen is a very ‘broad brush’ method, quick but allowing for little detail. RECOMMENDATION: Make HVAC system template assignments using Bldg Shell Screen #14 (see page 81 above) to ‘pull’ the HVAC system assignments. This methods gives more flexibility in making HVAC assignments.

Simulation Basics

Quick Start

Schematic Wizard

DD Wizard

Project Navigator

Project & Site

Building Shell

Air-Side Systems

System Def.

WLHP Systems

CHW plant Equip

HW Plant Equip

DHW Equipment

Detailed Interface

EEM Wizard

Parametric Runs

Graphical Reports

Detailed Reports

Air-Side: HVAC Zone Temps & Air Flows

Simulation Basics

Quick Start

Schematic Wizard

DD Wizard

Project Navigator

Project & Site

Building Shell

Air-Side Systems

T-Stats & Flows

WLHP Systems

CHW plant Equip

HW Plant Equip

DHW Equipment

Detailed Interface

EEM Wizard

Parametric Runs

Graphical Reports

Detailed Reports

eQUEST DD Wizard: Air-Side System Type -- HVAC Wizard 1

HVAC Zones: Temperatures and Air Flows

System(s): 1: Standard VAV, HW Reheat

Seasonal Thermostat Setpoints

	Occupied (°F)		Unoccupied (°F)	
	Cool	Heat	Cool	Heat
Typical Use	76.0	70.0	82.0	64.0
Season #2	76.0	70.0	82.0	64.0
Season #3	76.0	70.0	82.0	64.0

Design Temperatures

	Indoor	Supply
Cooling Design Temp:	75.0 °F	55.0 °F
Heating Design Temp:	72.0 °F	120.0 °F

Air Flows

Minimum Design Flow: 0.50 cfm/ft2

	Core	Perimeter
VAV Minimum Flow:	40.0 %	25.0 %

Wizard Screen 2 of 7

Help Previous Screen Next Screen Return to Navigator

This screen is similar to its counterpart in the Schematic Design Wizard. The only difference is the provision for seasonal thermostat setpoints (up to three seasons, the number of seasons is determined on the Project & Site Data, Season Definitions screen).

Air-Side: Fan Schedules

This screen is similar to the SD Wizard HVAC Systems Fans Schedule screen, except that it provides for the optional specification of up to three seasons (the SD Wizard version allows only two seasons).

Similar schedule screens are also available in the CHW Plant Equipment, HW Plant Equipment, and DHW Equipment DD Wizard modules.

Air-Side HVAC System template screens 4 (System Fans), 6 (Zone Heating & Economizer), and 7 (Deck Resets) are identical to their counterparts in the SD Wizard (see pages 52, 55, & 56 above).

Air-Side HVAC System template screens 4 (System Fans), 6 (Zone Heating & Economizer), and 7 (Deck Resets) are identical to their counterparts in the SD Wizard (see pages 52, 55, & 56 above).

Simulation Basics

Quick Start

Schematic Wizard

DD Wizard

Project Navigator

Project & Site

Building Shell

Air-Side Systems

Fan Schedules

WLHP Systems

CHW plant Equip

HW Plant Equip

DHW Equipment

Detailed Interface

EEM Wizard

Parametric Runs

Graphical Reports

Detailed Reports

Detailed Interface

Simulation Basics

Quick Start

Schematic Wizard

DD Wizard

DD Wizard

Detailed Interface

EEM Wizard

Parametric Runs

Graphical Reports

Detailed Reports

A comprehensive review of eQUEST's Detailed Interface is beyond the scope of this introductory tutorial. However, selected screen captures and brief descriptions will aid the new user to navigate and use some features of the Detailed Interface, e.g., to confirm 2-D and 3-D geometry. For more help with the Detailed Interface, see the *eQUEST Modeling Procedures Quick Reference Guide*, available via right click from any eQUEST input field, then select 'Tutorials and Reference'.

Several important buttons are found on the top tool bar of the Detailed Interface. These are briefly reviewed in this section. More information on these is found in the Quick Start section of this tutorial.

Important Note: Although it is possible to edit any or all model inputs within the Detailed Interface, this is not recommended for beginning users. Note that any changes made within the Detailed Interface are not communicated back to the Wizards or to the EEM Wizard (i.e., not stored in the INP file), thus, if the user returns to the SD or DD Wizard and leaves the Wizard via the 'Finish' button, ANY edits made within the Detailed Interface will be lost, i.e., the INP file will be overwritten by the inputs contained within the SD or DD Wizard. Similarly, the EEM Wizard can only 'communicate' with the SD & DD Wizard. ANY edits in the Detailed Interface are ignored in the EEM runs.

Advanced users will find advantages to editing models directly within the Detailed Interface. To edit within the Detailed Interface, users must first change from the Wizard Data Edit mode to the Detailed Data Edit mode. This is done from the menu bar. Pull down the Mode menu and select Detailed Data Edit (see below). A warning/confirmation message (see below) will be displayed to confirm the change of mode.

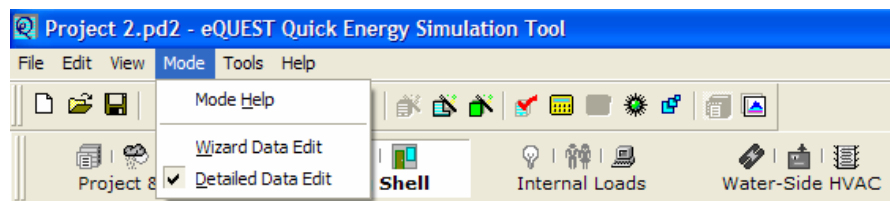

Detailed Interface, Mode Menu options

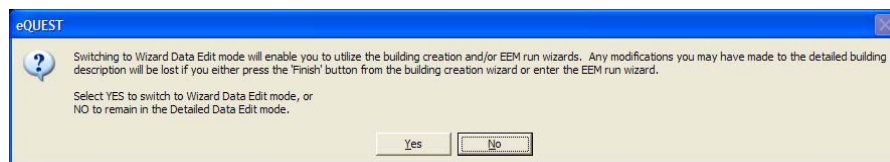

Warning message issued when changing from Wizard Edit mode to Detailed Edit mode

Detailed Interface

Schematic Design Wizard: For models originally created using the Schematic Design Wizard, you can return to the Schematic Design Wizard at anytime to modify your wizard inputs and regenerate your building model. Note that any edits to the model made in the Detailed Interface will NOT be reflected in the Schematic Design Wizard.

EEM (Energy Efficiency Measure) Wizard: After creating a new building description, i.e., using the Schematic Design Wizard, launch the EEM Wizard to quickly describe up to ten design alternatives to your “base” building description. You can then automatically simulate any or all of these alternative cases and view the simulation results in individual and/or comparative reports.

Perform a simulation: Press the Run Simulation button to perform an annual simulation of the base building design description and/or of any of your EEM design alternatives (created using the EEM Wizard).

Review simulation results: From the eQUEST analysis tool bar, press the Results Review mode button to view graphic simulation output reports. From the bottom of the results tree diagram (left side of the Results View screen) select the  Projects / Runs tab, then select one or more projects for which you wish to view results. Also from the bottom of the results tree diagram, select the  Reports tab, then select single run or comparison reports, as preferred.

Return to the detailed Project View Mode: After reviewing simulation results, return to the detailed Project View mode, by pressing the Project View mode  button on the analysis tool bar.

Simulation Basics

Quick Start

Schematic Wizard

DD Wizard

Detailed Interface

EEM Wizard

Parametric Runs

Graphical Reports

Detailed Reports

Building Shell Module

Simulation Basics

Quick Start

Schematic Wizard

DD Wizard

Detailed Interface

Building Shell

Project & Site

Internal Loads

Water-Side HVAC

Air-Side HVAC

Utility/ Economics

EEM Wizard

Parametric Runs

Graphical Reports

Detailed Reports

Component Tree

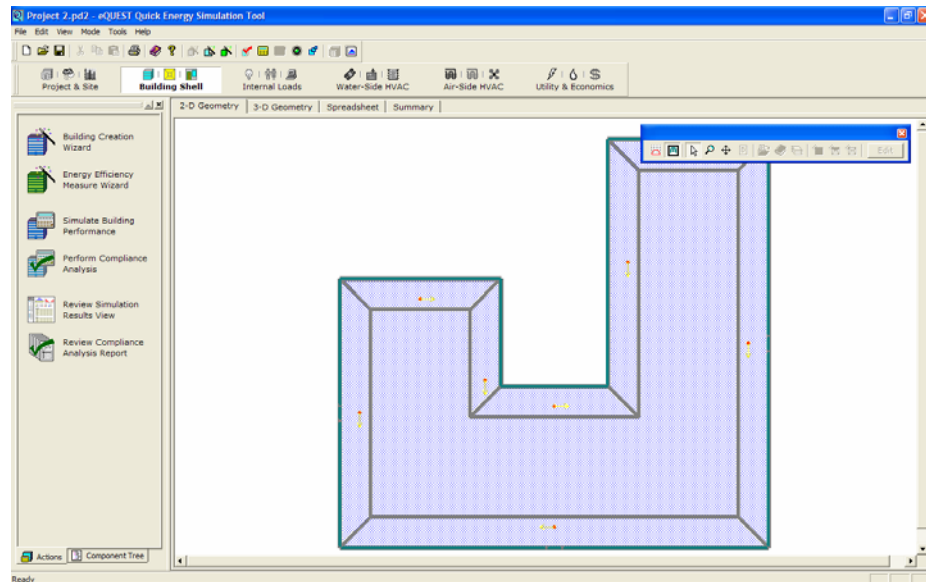

Building Shell Module, 2D Geometry Tab View

Upon exiting the Schematic Design Wizard, the user arrives at eQUEST's Detailed Interface. By default, the user is placed within the Building Shell module. All of eQUEST's Detailed View modules are accessible via the module navigation bar near the top of the screen (the large icons described on the previous page). Screens for eQUEST's Detailed View modules are divided into two main areas:

1) **Actions / Component Tree View** (two tabbed views on the left). The Actions tab contains the available actions buttons (e.g., Building Creation Wizard, EEM Wizard, Run Simulations, Perform Title 24 Compliance, Review Simulation Results). This view is presented by default for the Wizard Data Edit mode. The Detailed Component Tree can also be selected from the tab at the lower left area of the Actions/Tree View. The detailed component tree at left shows all major tree components for the Building Shell module (the example shown at left has been reduced to show only the principal component levels by selecting the "minus" icon to left of each component).

2) **Detailed Tab View** (detailed views on the right). The Building Shell Detailed View module currently has three tab views, "2-D Geometry", "3-D Geometry", and "Spreadsheet". The 2-D tab is shown above. The following page shows the other tab views.

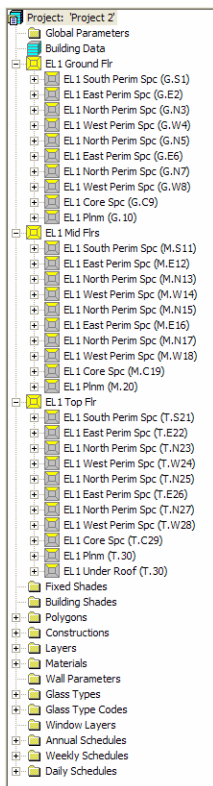

Building Shell Module, 3D Tab View

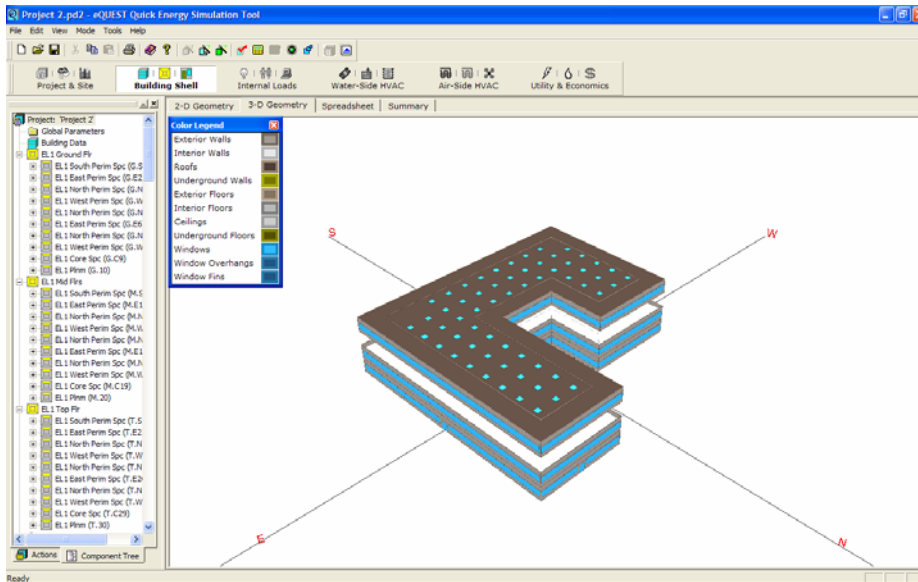

Building Shell Module, 3D Geometry Tab View

- Simulation Basics*
- Quick Start*
- Schematic Wizard*
- DD Wizard*
- Detailed Interface***
 - Building Shell***
 - Project & Site*
 - Internal Loads*
 - Water-Side HVAC*
 - Air-Side HVAC*
 - Utility/ Economics*
 - EEM Wizard*
 - Parametric Runs*
 - Graphical Reports*
 - Detailed Reports*

NOTES:

Change to the 3D Geometry View by clicking on the "3D Geometry" tab at the top of the detailed diagram area. NOTE: the 'missing' floor in the 3-D image above results from using Floor Multipliers on Bldg Shell screen #1 (page 75). The missing floor is implicating modeled via a floor multiplier of 2 on the mid (typical) floor.

Rotate & Tilt: To rotate the 3D image, press and hold down the control key while simultaneously pressing and holding the left mouse button. After a short wait, e.g., 1 second, the displayed image of the building will change from solid to wire frame (see example below). With the wire frame displayed (and both the control key and left mouse button still depressed), slowly move the mouse cursor left-to-right... this will rotate the building image. Let go of the left mouse button and control key to redisplay a solid building image.

Repeating the same steps, move the mouse cursor vertically on the screen to tilt the building image.

Zoom: Repeat the same steps using control-right mouse to zoom (via a vertical mouse stroke).

Wire Frame vs Solid View: Users may find it convenient to toggle between solid view and wire frame view. First click on the 3D view (left mouse button), then press either the "s" or "w" key to select solid or wire frame view. The wire frame view can help confirm location of interior walls.

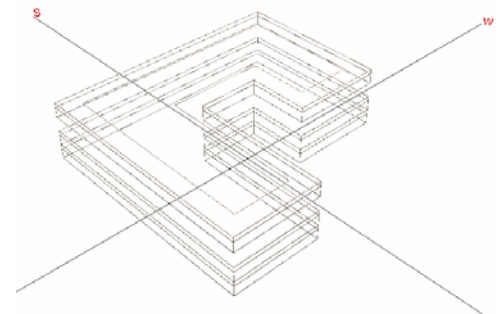

Building Shell Module, 3D Tab View

- Simulation Basics
- Quick Start
- Schematic Wizard
- DD Wizard
- Detailed Interface
 - Building Shell**
 - Project & Site
 - Internal Loads
 - Water-Side HVAC
 - Air-Side HVAC
 - Utility/ Economics
- EEM Wizard
- Parametric Runs
- Graphical Reports
- Detailed Reports

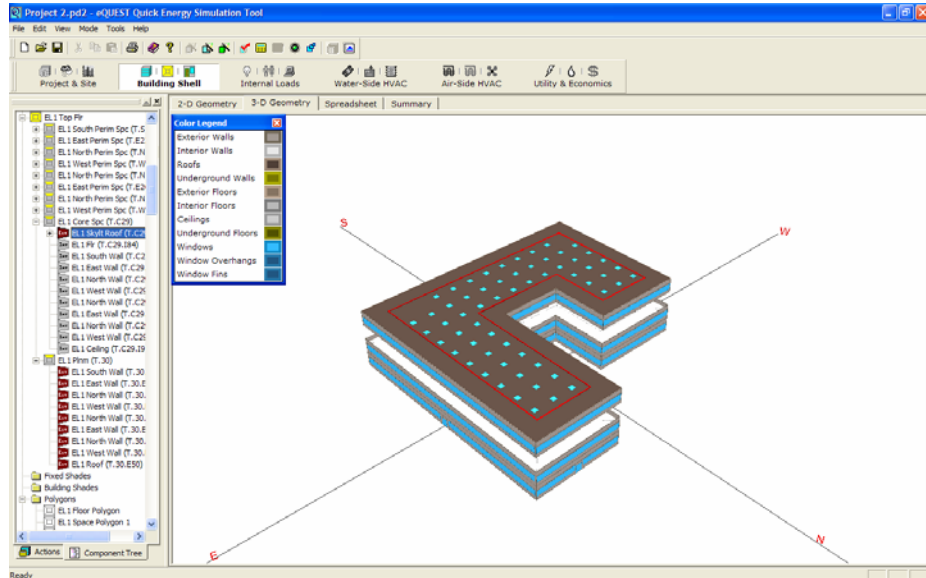

3D Geometry Tab View, with a component (roof) selected

Component Tree

NOTES:

To inspect details of any building object, in solid view, click on any building object in the 3D view. An imaginary ray is traced from the observers eye through mouse cursor and the 3D image. Every surface intersected by the trace will be listed on a pop-up pick list (see example below). Select the preferred object by clicking on it from the pop-up list ("EL1 Skylit Roof (T.C29.E41)" selected in this example). The selected object will become the highlighted component in the component tree (see example at left) and will display a bold red border in the 3D view (see example above). Select the "Spreadsheet" tab to view details of the selected building component (see example on the following page).

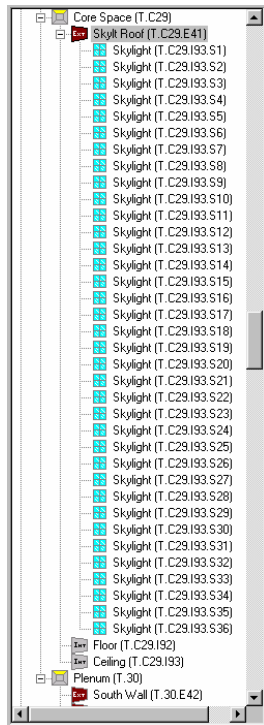

Selected objects pop-up list

Alternately, right clicking on any component in the 3D diagram presents a quick menu similar to the one illustrated at right, but with access to detailed "Properties" for each component.

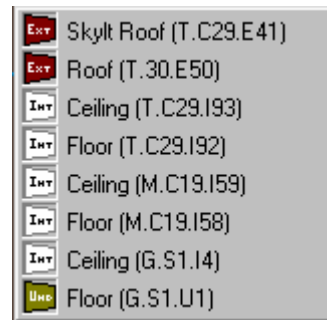

Building Shell Module, Spreadsheet View

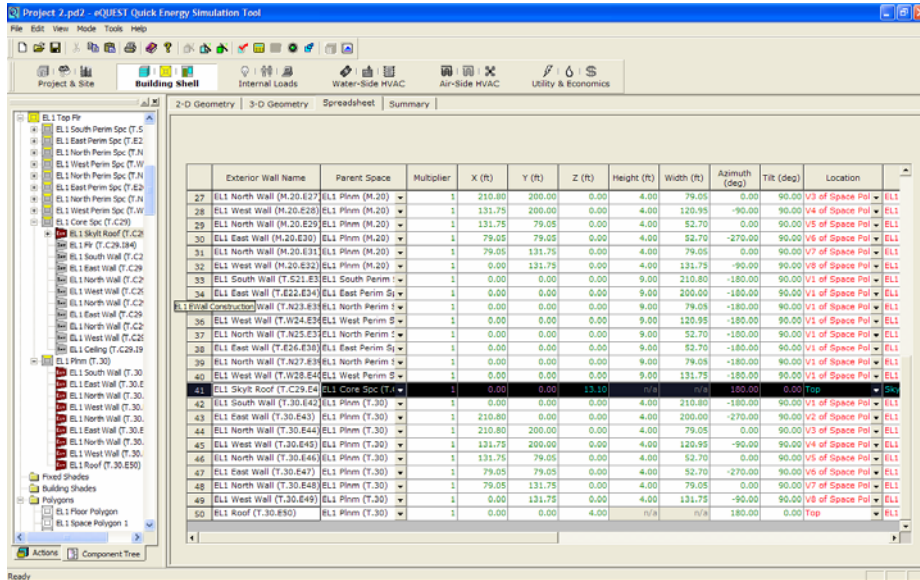

Building Shell Module, Spreadsheet Tab View

Simulation Basics
Quick Start
Schematic Wizard
DD Wizard

Detailed Interface

Building Shell
Project & Site
Internal Loads
Water-Side HVAC
Air-Side HVAC
Utility/ Economics

EEM Wizard
Parametric Runs
Graphical Reports
Detailed Reports

NOTES:

After clicking on a selected building component in the 3D view (see previous page), click on the "Spreadsheet" tab to view details of the component (see example above) — row for selected item highlighted.

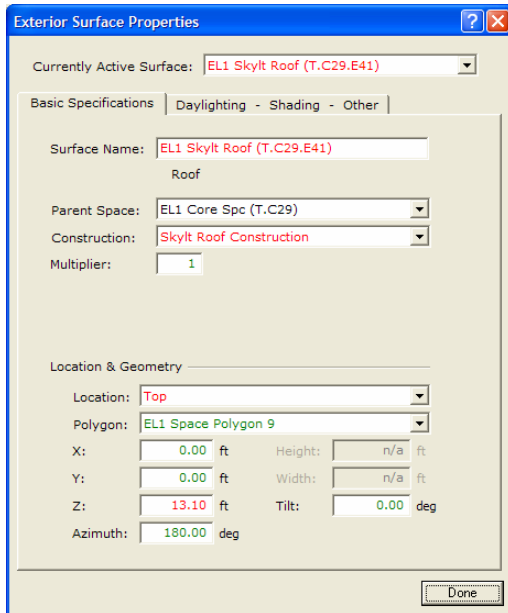

Alternately, click on any item in the component tree (example at right) to display details of the selected component on the Spreadsheet tab. The item selected in the tree will also be highlighted in the 3D (example on previous page) and 2D View.

Right click on any item in the component tree, 2D View, or 3D View and select "Properties" to display a tabbed dialog of details for the selected component (example at left).

Component Tree

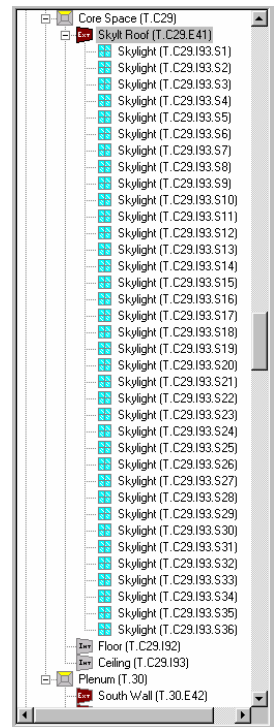

Project & Site Module

- Simulation Basics
- Quick Start
- Schematic Wizard
- DD Wizard
- Detailed Interface**
- Building Shell
- Project & Site**
- Internal Loads
- Water-Side HVAC
- Air-Side HVAC
- Utility/ Economics
- EEM Wizard
- Parametric Runs
- Graphical Reports
- Detailed Reports

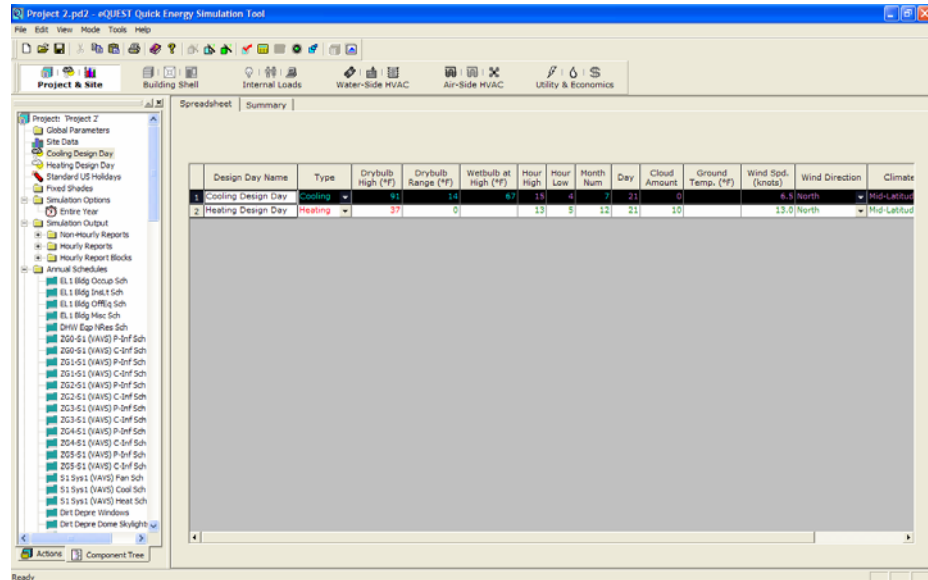

Project & Site Module, Spreadsheet Tab View

Component Tree

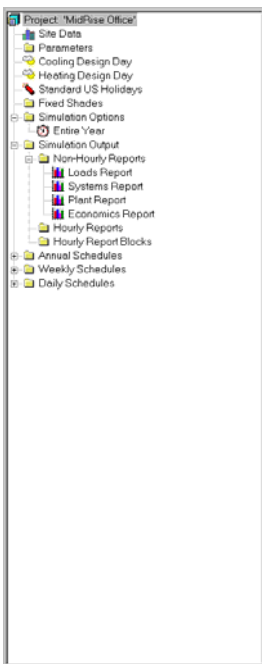

NOTES:

The Project & Site module has only one tab view, "Spreadsheet".

- 1) **Component Tree** (on the left). The image at left shows all major tree components for the Project and Site module (Cooling Design Day selected).
- 2) **Tabbed Spreadsheet View** The Project and Site Detailed View module currently has only one tab view, "Spreadsheet". This spreadsheet view is used to review/input/modify general features related to the project and site. Only like objects for the currently selected object are shown on the spreadsheet view (Cooling Design Day selected in the example above).

Internal Loads Module

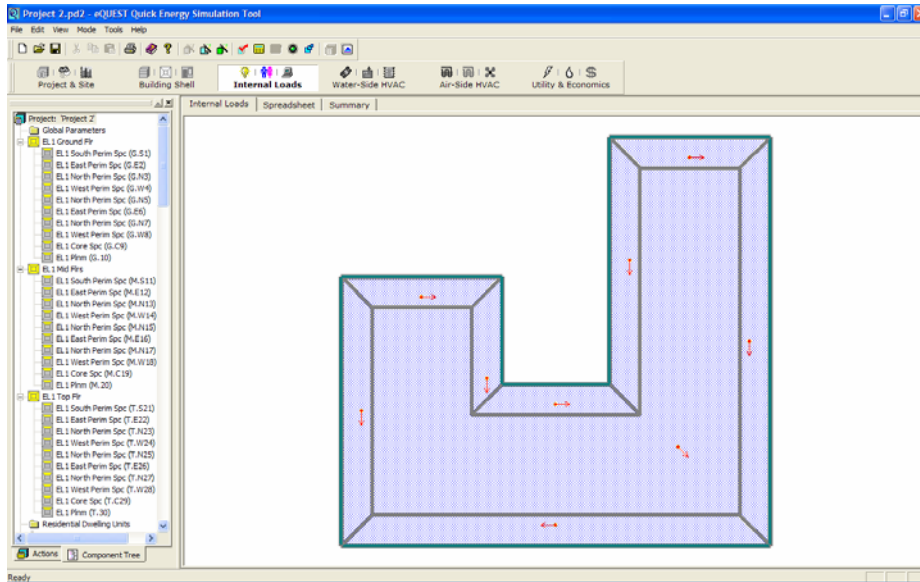

Internal Loads Module

- Simulation Basics*
- Quick Start*
- Schematic Wizard*
- DD Wizard*
- Detailed Interface***
- Building Shell*
- Project & Site*
- Internal Loads***
- Water-Side HVAC*
- Air-Side HVAC*
- Utility/ Economics*
- EEM Wizard*
- Parametric Runs*
- Graphical Reports*
- Detailed Reports*

NOTES:

The Internal Loads module is used to set/confirm internal loads (people/lights/equipment) in eQUEST.

1) **Component Tree.** The component tree at right shows all major tree components for the Internal Loads module (the example shown at left has been reduced to show only the principal component levels). Right mouse click on any item in the tree and select properties, to display a tabbed dialog showing internal load details.

2) **Detailed Tab View.** The Internal Loads Detailed View module currently has two tab views, "Internal Loads", and "Spreadsheet".

Component Tree

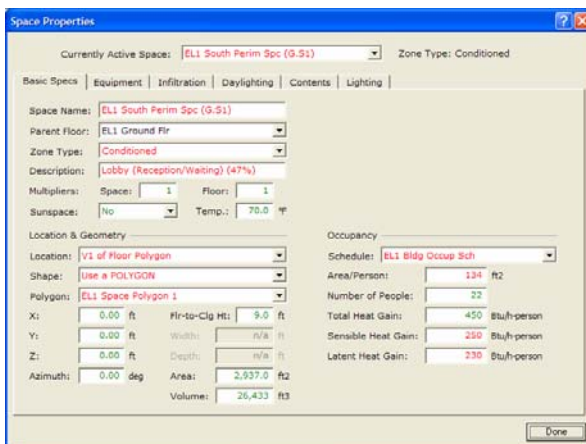
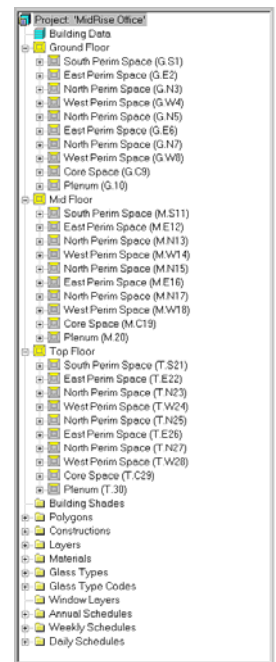

Internal Loads Tabbed Dialog

Water-Side HVAC Module

- Simulation Basics
- Quick Start
- Schematic Wizard
- DD Wizard
- Detailed Interface**
- Building Shell
- Project & Site
- Internal Loads
- Water-Side HVAC**
- Air-Side HVAC
- Utility/ Economics
- EEM Wizard
- Parametric Runs
- Graphical Reports
- Detailed Reports

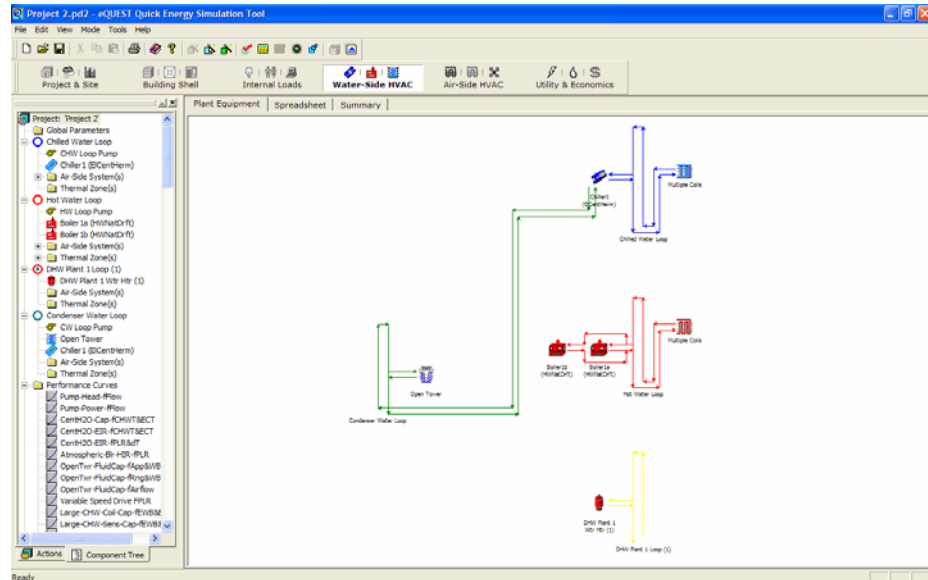

Water-Side HVAC Module, Plant Equipment Tab View

Component Tree

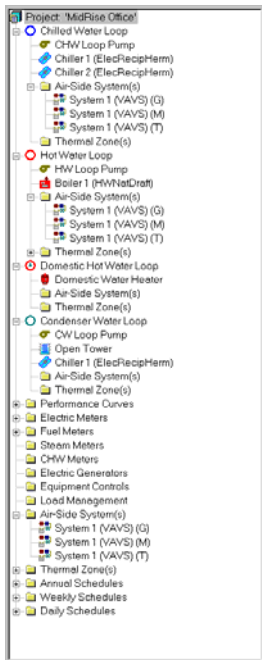

NOTES:

1) **Component Tree** (on the left). The image at left shows all major tree components for the Water-Side module.

2) **Tabbed Detailed View** The Water-Side HVAC module has two tab views: "Plant Equipment" and "Spreadsheet". These tabs are used to review/input/modify features of the project water-side.

Right mouse click on any item in the component tree or Plant Equipment tab view to display a tabbed dialog providing detailed information for the selected component.

Water-Side Equipment Tabbed Dialog

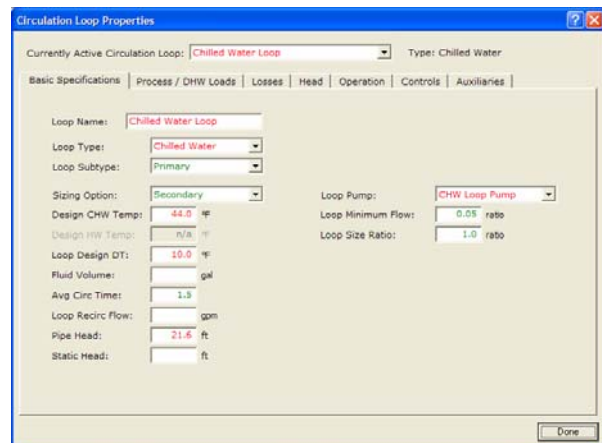

Air-Side HVAC Module

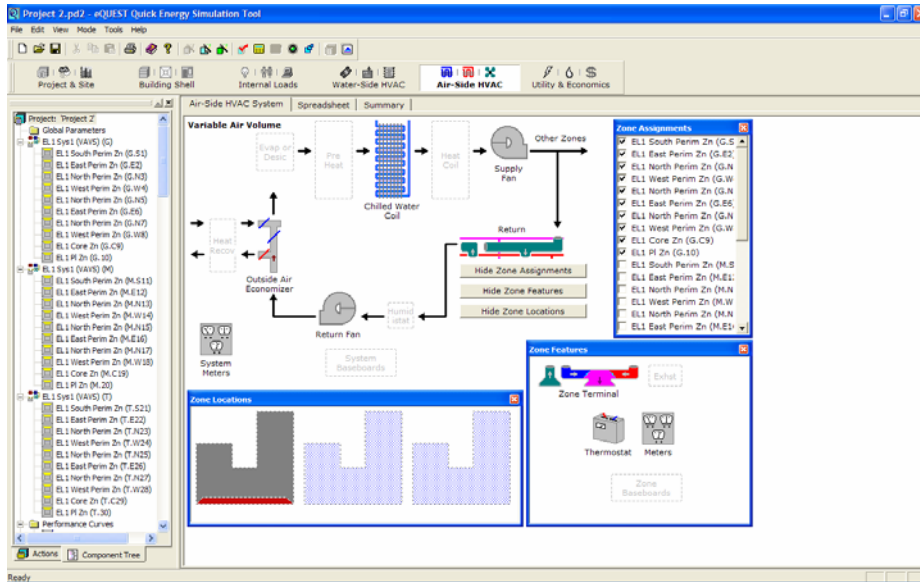

Air-Side HVAC Module

- Simulation Basics
- Quick Start
- Schematic Wizard
- DD Wizard
- Detailed Interface**
- Building Shell
- Project & Site
- Internal Loads
- Water-Side HVAC
- Air-Side HVAC**
- Utility/ Economics
- EEM Wizard
- Parametric Runs
- Graphical Reports
- Detailed Reports

NOTES:

1) **Component Tree** (on the left). The image at left shows all major tree components for the Air-Side module.

2) **Detailed Tab View**. The Air-Side HVAC module has two tab views: "Air-Side HVAC System" and "Spreadsheet". These tabs are used to review/input/modify features of the project air-side equipment.

Right mouse click on any item in the component tree or Air-Side HVAC System tab view to display a tabbed dialog providing detailed information for the selected component.

Component Tree

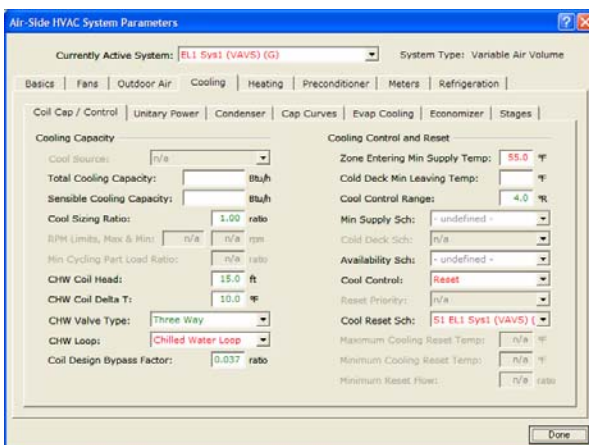
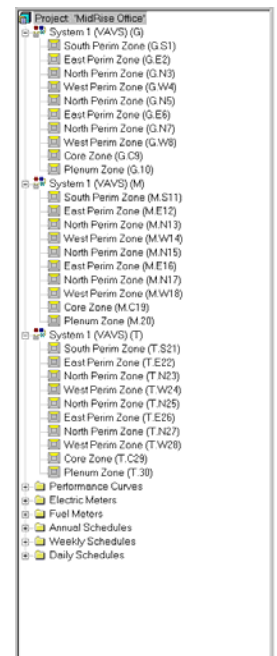

Air-Side Equipment Tabbed Dialog

Utility & Economics Module

- Simulation Basics
- Quick Start
- Schematic Wizard
- DD Wizard
- Detailed Interface**
- Building Shell
- Project & Site
- Internal Loads
- Water-Side HVAC
- Air-Side HVAC
- Utility/ Economics**
- EEM Wizard
- Parametric Runs
- Graphical Reports
- Detailed Reports

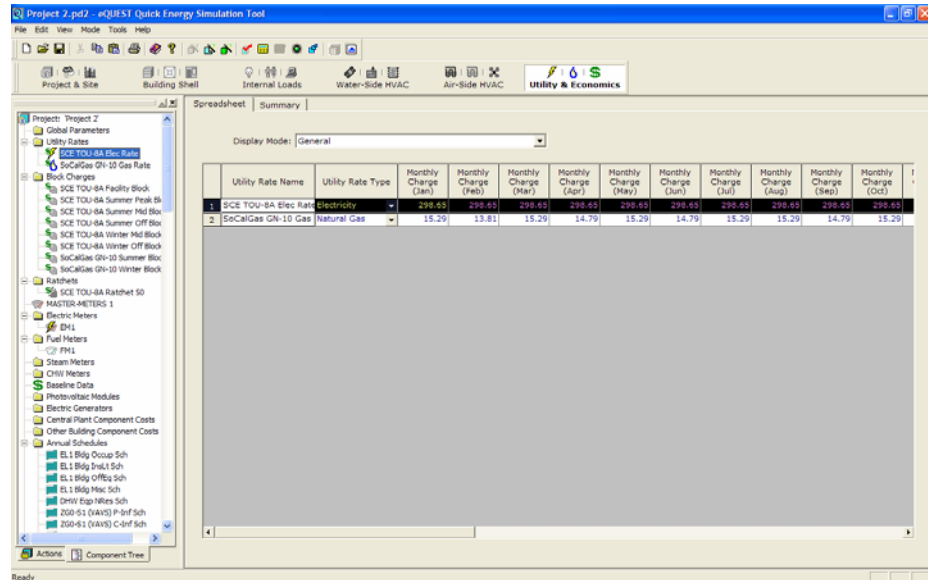

Utility & Economics Module, Spreadsheet Tab View

Component Tree

NOTES:

The Utility and Economics module has only one tab view, "Spreadsheet".

1) **Component Tree** (on the left). The image at left shows all major tree components for the Utility and Economics module.

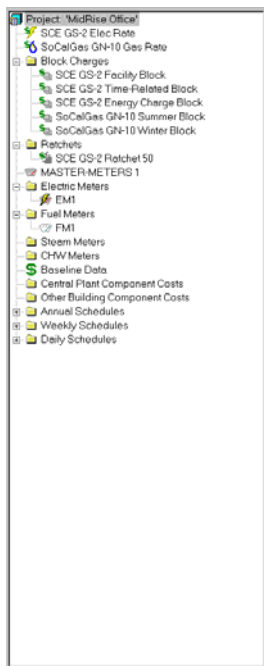

2) **Tabbed Detailed View** The Utility and Economics Detailed View module currently has only one tab view, "Spreadsheet". This tab view is used to review/input/modify features of utility rates and life-cycle costs.

Right mouse click on any item in the component tree to display a tabbed dialog providing detailed information for the selected component.

Utility Rate Tabbed Dialog

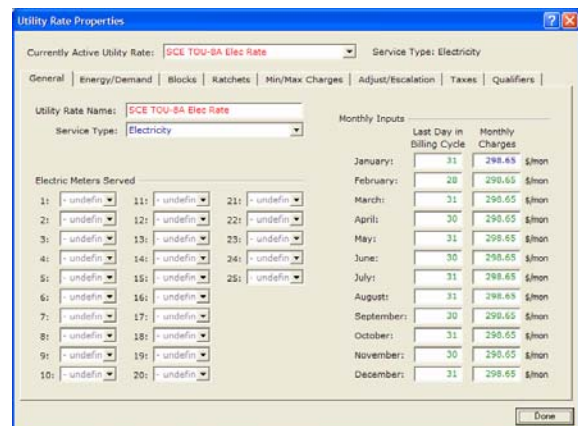

Energy Efficiency Measures Wizard

After creating a new building description using either of the Wizards, launch the EEM (Energy Efficiency Measures) Wizard, to quickly describe design alternatives to your “base” building description. You can then automatically simulate these alternative cases and view the simulation results as either individual or comparative graphs.

IMPORTANT NOTE: The EEM Wizard can only work with the base building description as defined in the SD or DD Wizard (i.e., in the PD2 file), even if you modify your base building in the Detailed Interface (the EEM Wizard ignores the INP file). To make alternative runs that “operate on” the INP file in the Detailed Interface, use Parametric Runs (next section). For more help with the EEM Wizard, see the *eQUEST Modeling Procedures Quick Reference Guide*.

The following pages will illustrate the EEM Wizard for these EEM’s.

Roof Insulation
 Side Daylighting
 Top Daylighting
 High Perf. Daylight Glass

High Efficiency Lighting
 Fan VSD and Low Static
 CHW Pump VSD
 High Eff. WC Chillers
 High Eff. Packaged VAV

To begin, click the  button. This will launch the Energy Efficiency Measure Creation dialog (right). From this dialog, select the desired measure category, e.g., for increased roof insulation, select “Building Envelope”. For the Measure Type, select “Roof Insulation”.

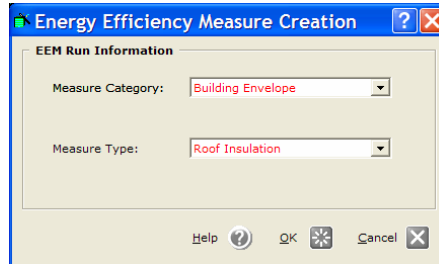

Click on OK to display the EEM Run Information screen. Specify the EEM Run Name as you prefer.

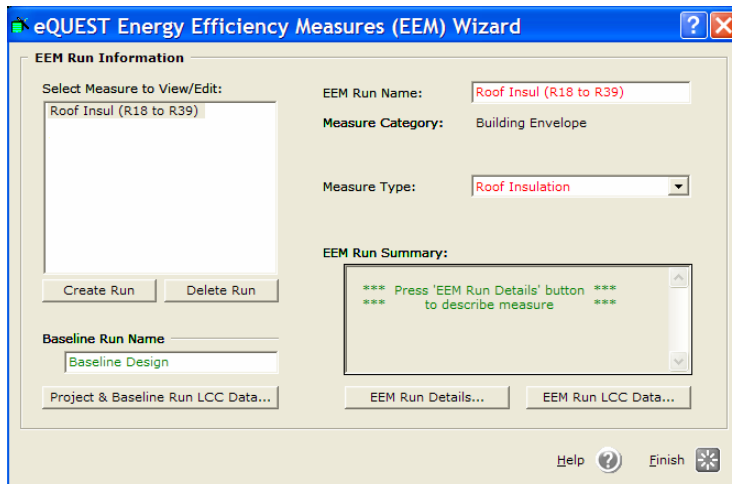

Simulation Basics
Quick Start
Schematic Wizard
DD Wizard
Detailed Interface
EEM Wizard
Parametric Runs
Graphical Reports
Detailed Reports

EEM Run Details Dialogs

- Simulation Basics
- Quick Start
- Schematic Wizard
- DD Wizard
- Detailed Interface
- EEM Wizard**

Roof Insulation

- Side Daylighting
- Top Daylighting
- Glass Type
- Efficient Lights
- VSD Fans
- CHW Pump VSD
- Efficient Chillers
- Package VAV
- Run Simulations
- Parametric Runs
- Graphical Reports
- Detailed Reports

From the EEM Run Information dialog (previous screen), select the **EEM Run Details...** button to display the EEM Details screen. Select a preferred roof insulation alternative. Press Done to return to the EEM Run Info screen.

Roof Insulation EEM

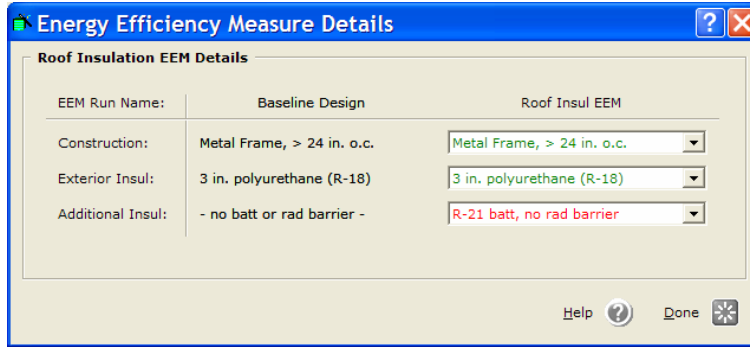

From the EEM Run Information dialog (previous page), select the **Create Run** button to create another EEM run. To specify side daylighting, first select Measure Category = Internal Loads and Measure Type = Daylighting (see below). Note that for the second and subsequent EEM cases, an additional selection is displayed on the EEM Run Information screen. The additional selection allows the user to select which previous EEM run will serve as the base case for the new EEM case, i.e., which case it will be based on.

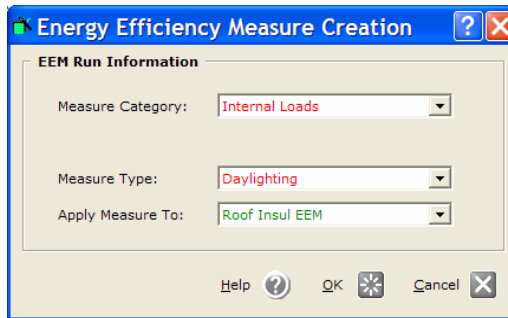

Click on OK to return to the EEM Run Information screen.

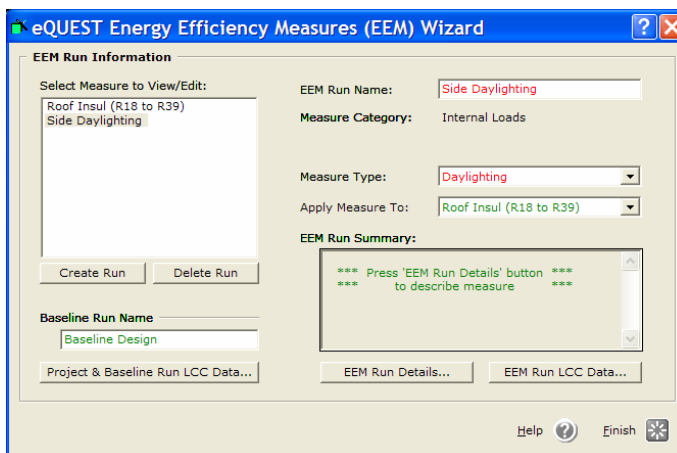

EEM Details Dialogs

From the EEM Run Information dialog (previous screen), select the **EEM Run Details...** button to display the EEM Details screen. Make the modifications shown below. Press Done to return to the EEM Run Info screen.

Simulation Basics
Quick Start
Schematic Wizard
DD Wizard
Detailed Interface
EEM Wizard

Roof Insulation
Side Daylighting
Top Daylighting
Glass Type
Efficient Lights
VSD Fans
CHW Pump VSD
Efficient Chillers
Package VAV
Run Simulations
Parametric Runs
Graphical Reports
Detailed Reports

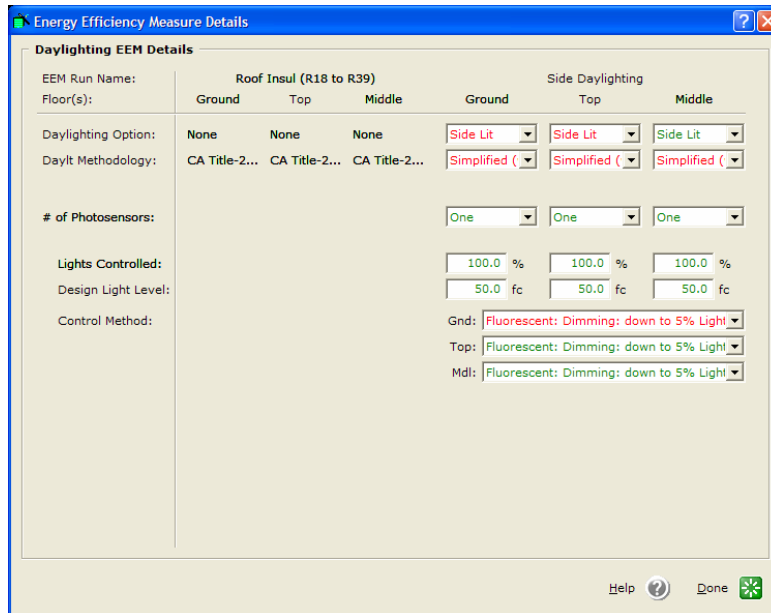

Side Daylighting EEM

For Top Daylighting, repeat the same procedures to obtain the following EEM Details Screen.

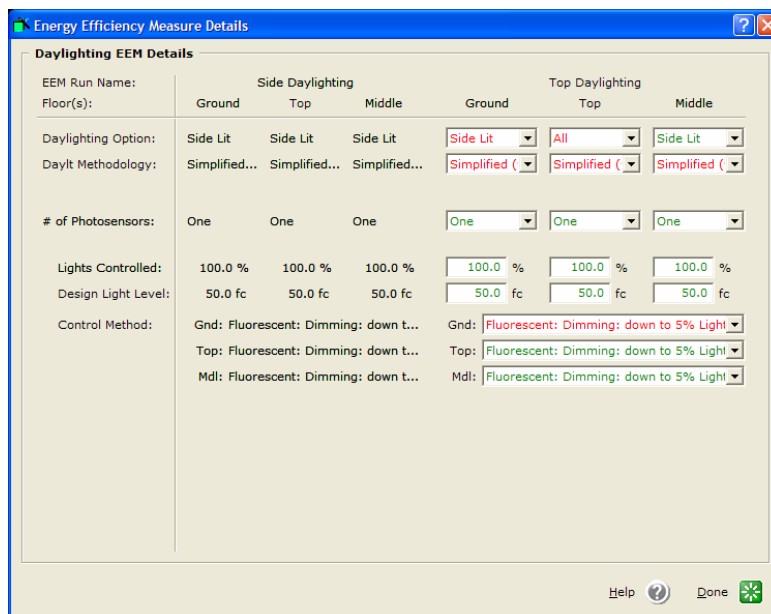

Top Daylighting EEM

EEM Details Dialogs

- Simulation Basics
- Quick Start
- Schematic Wizard
- DD Wizard
- Detailed Interface
- EEM Wizard**

- Roof Insulation
- Side Daylighting
- Top Daylighting
- Glass Type**
- Efficient Lights**
- VSD Fans
- CHW Pump VSD
- Efficient Chillers
- Package VAV
- Run Simulations
- Parametric Runs
- Graphical Reports
- Detailed Reports

For High Performance Glass, repeat the same procedures to obtain the following EEM Details Screen.

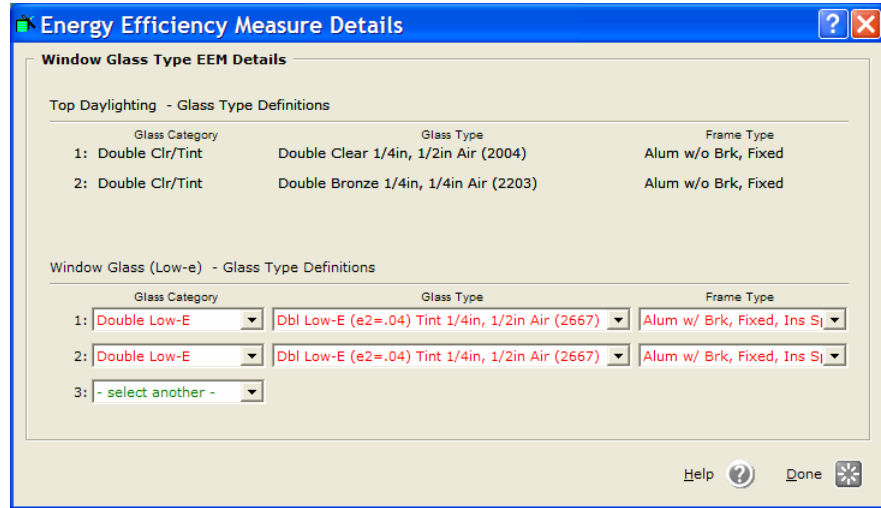

Glass Type EEM

For High Efficiency Lighting, repeat the same procedures to obtain the following EEM Details Screen.

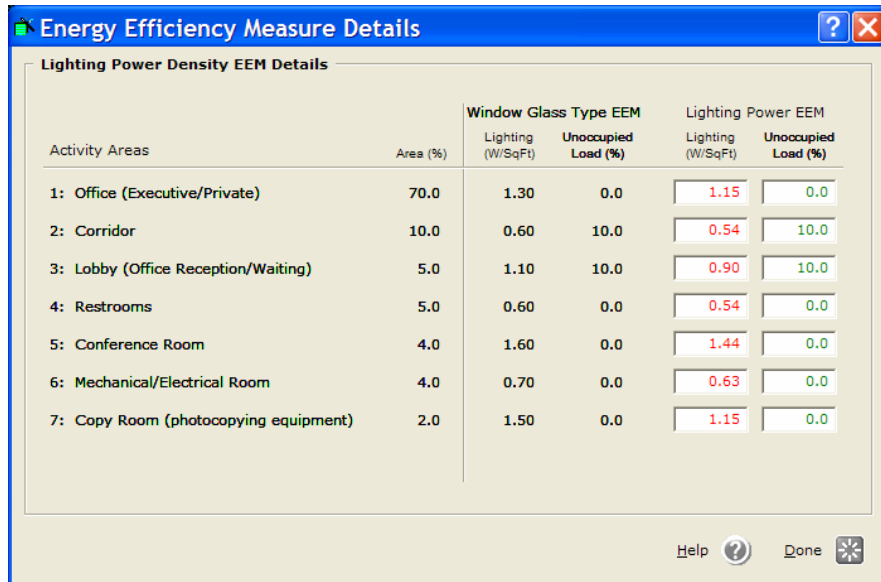

Efficient Lighting EEM

EEM Details Dialogs

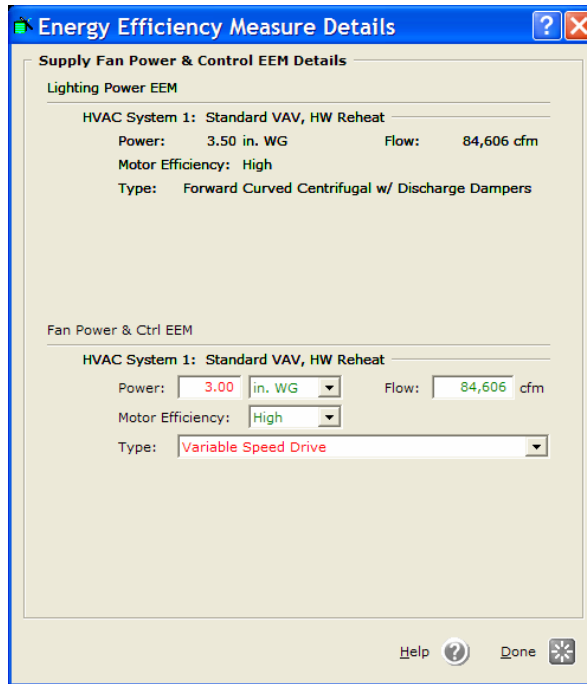

VSD Fans EEM

Simulation Basics
Quick Start
Schematic Wizard
DD Wizard
Detailed Interface
EEM Wizard

Roof Insulation
Side Daylighting
Top Daylighting
Glass Type
Efficient Lights
VSD Fans
CHW Pump VSD
Efficient Chillers
Package VAV
Run Simulations
Parametric Runs
Graphical Reports
Detailed Reports

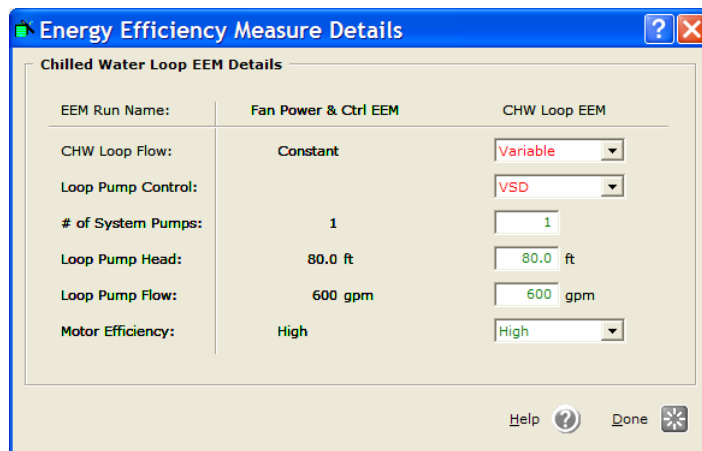

CHW Pump VSD EEM

EEM Details Dialogs

Simulation Basics

Quick Start

Schematic Wizard

DD Wizard

Detailed Interface

EEM Wizard

Roof Insulation

Side Daylighting

Top Daylighting

Glass Type

Efficient Lights

VSD Fans

CHW Pump VSD

Efficient Chillers

Package VAV

Run Simulations

Parametric Runs

Graphical Reports

Detailed Reports

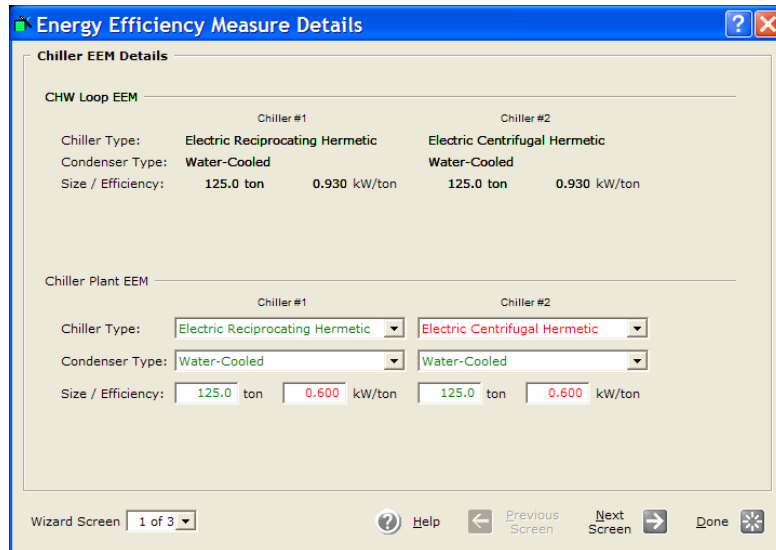

Efficient Chillers EEM

Whole Site/Building EEM Wizard Option

A feature that is new to the EEM wizard is the ‘Whole Site/Building’ option. In this part of the EEM wizard example, the HVAC system type will be changed from CHW-based to a high efficiency packaged VAV system, something that earlier versions of the EEM Wizard couldn’t perform. A new EEM measure category, “Whole Site/Building” (see image below), is now available which permits a user to revisit the full SD or DD Wizard (whichever was used to create the baseline model). Once in the Wizard, the user is free to make any change(s) they prefer, including significant changes to building shape, size, zoning, or to the HVAC system(s).

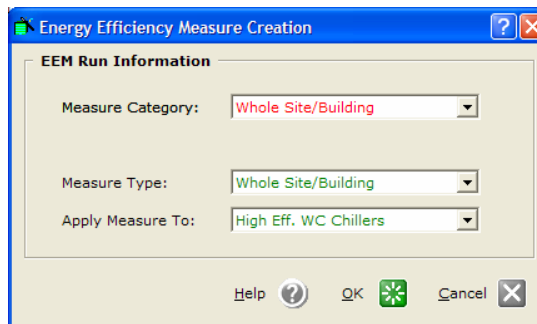

Whole Site/Building EEM Wizard Option (continued)

Specify a preferred EEM Run Name, e.g., “High Efficiency Package VAV”. From the EEM Run Information dialog (below), select the **EEM Run Details...** button to display re-enter the SD or DD Wizard.

Simulation Basics
Quick Start
Schematic Wizard
DD Wizard
Detailed Interface
EEM Wizard
Roof Insulation
Side Daylighting
Top Daylighting
Glass Type
Efficient Lights
VSD Fans
CHW Pump VSD
Efficient Chillers
Package VAV
Run Simulations
Parametric Runs
Graphical Reports
Detailed Reports

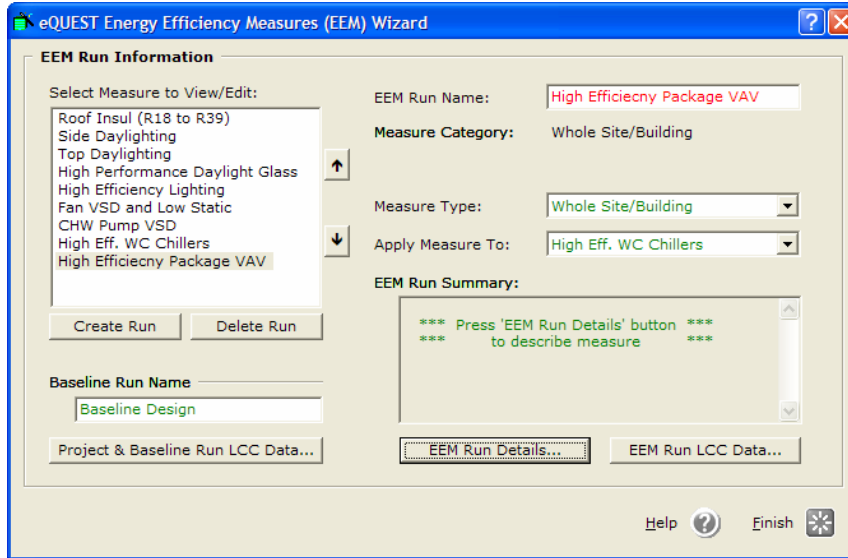

EEM Wizard Run Info Screen

In the SD Wizard, change Cooling & Heating Equipment to “DX Coils” and “Hot Water Coils”. This will default the system type to package VAV.

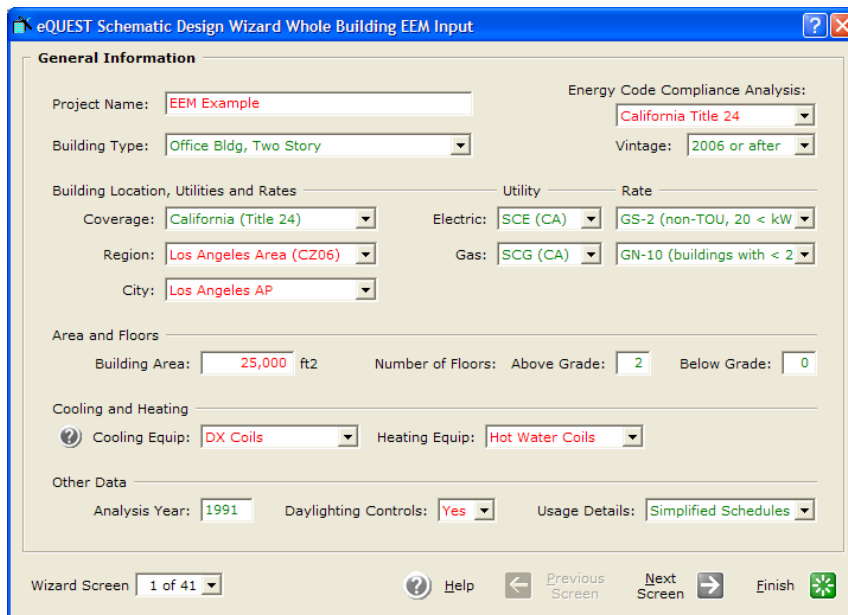

SD Wizard Screen #1

Whole Site/Building EEM Wizard Option (continued)

On screen #19 (see below), confirm that the default HVAC system is Package VAV with HW Reheat.

- Simulation Basics*
- Quick Start*
- Schematic Wizard*
- DD Wizard*
- Detailed Interface*

EEM Wizard

- Roof Insulation*
- Side Daylighting*
- Top Daylighting*
- Glass Type*
- Efficient Lights*
- VSD Fans*
- CHW Pump VSD*
- Efficient Chillers*
- Package VAV**
- Run Simulations*
- Parametric Runs*
- Graphical Reports*
- Detailed Reports*

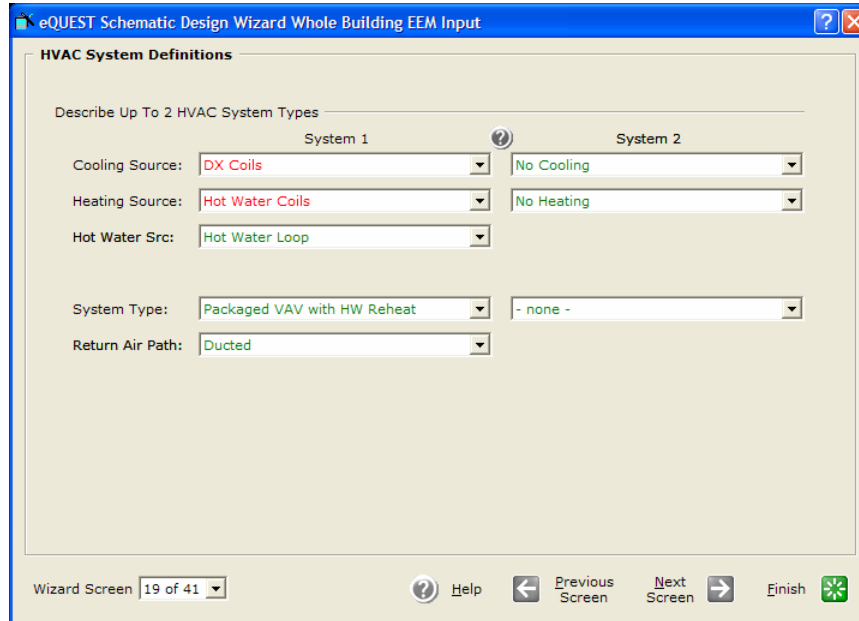

SD Wizard Screen #19

Go to screen # 21 and increase the efficiency to 11 EER.

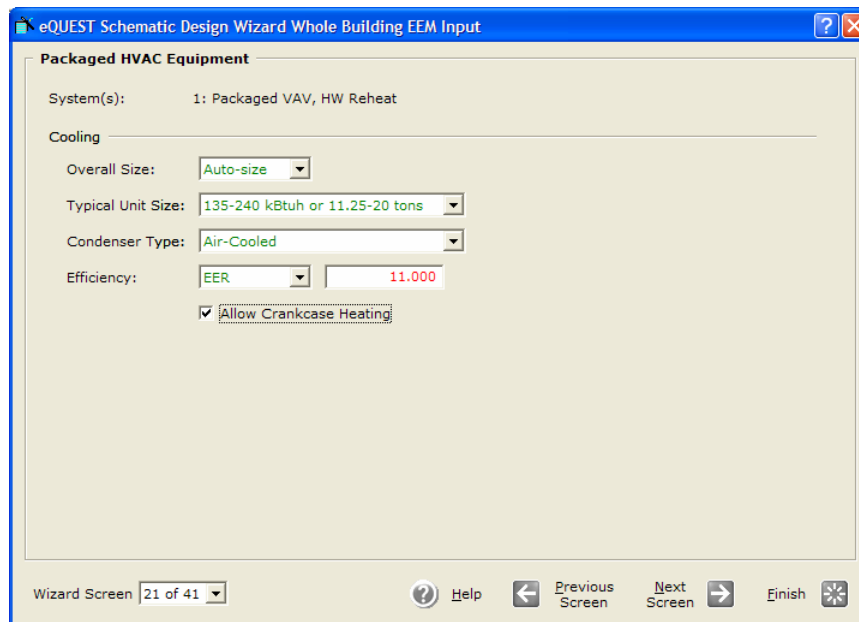

SD Wizard Screen #21

Whole Site/Building EEM Wizard Option (continued)

On screen #24 (see below), confirm Fan Type = Variable Speed Drive.

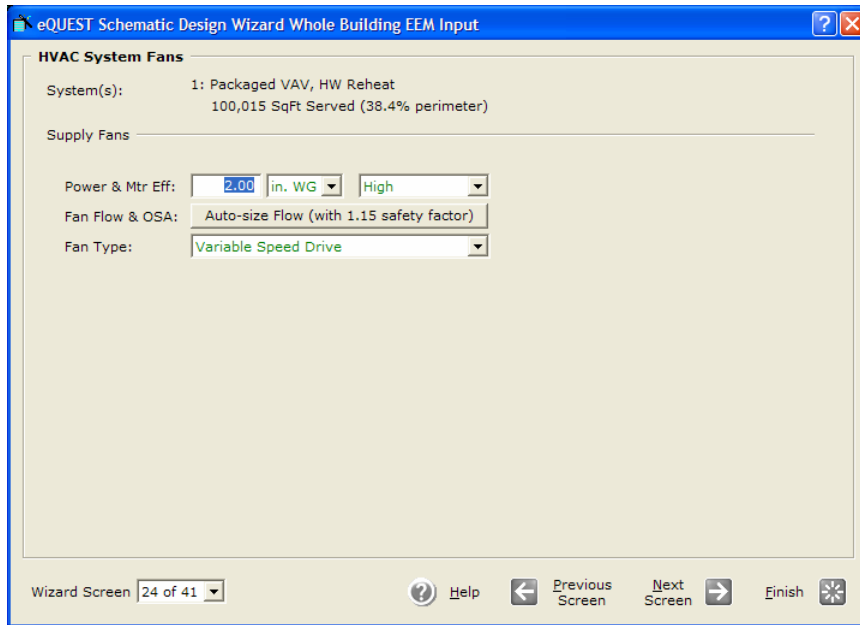

SD Wizard Screen #24

Perform a simulation: Once the descriptions of the preferred EEMs are complete, from the eQUEST analysis tool bar (near the top of the eQUEST screen), press the Run Simulation button to perform an annual simulation of the base building design description and/or of any of your design alternatives (see below). A simulation progress status dialog reports progress.

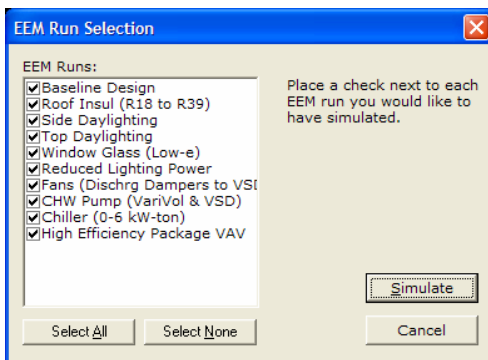

EEM Run Simulation

Simulation Progress

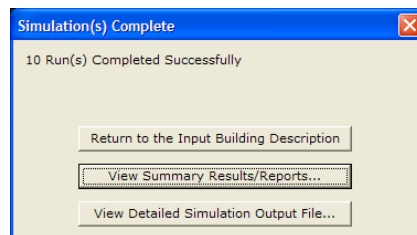
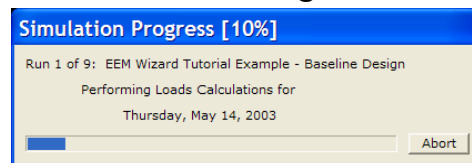

Simulation Complete

View Results: The EEM Wizard automatically populates two “Parametric Run” reports. View these below in the Graphical Reports section.

- Simulation Basics*
- Quick Start*
- Schematic Wizard*
- DD Wizard*
- Detailed Interface*
- EEM Wizard**
- Roof Insulation*
- Side Daylighting*
- Top Daylighting*
- Glass Type*
- Efficient Lights*
- VSD Fans*
- CHW Pump VSD*
- Efficient Chillers*
- Package VAV**
- Run Simulations*
- Parametric Runs*
- Graphical Reports*
- Detailed Reports*

Parametric Runs

The Parametric Runs capability of eQUEST provides a means to define and simulate multiple, alternative simulation cases, where each new case is a parametric variation of the base case. This capability differs from the EEM Wizard in that the EEM Wizard operates to modify the base building as defined in the SD or DD Wizard (i.e., as contained in the PD2 file) while the Parametric Run feature of eQUEST operates to modify the base building as defined in the Detailed Interface (i.e., the INP file). In general, Parametric Runs can be more detailed and flexible than the EEM Wizard, but typically requires more insight and “steps” to define. Both the EEM Wizard and Parametric Runs produce the Parametric Reports.

The parametric Runs section has been expanded and relocated to the *eQUEST Modeling Procedures Quick Reference Guide* (available via right click from any eQUEST input field, then select ‘Tutorials and Reference’). See ‘Parametric Runs’ there.

Simulation Basics

Quick Start

Schematic Wizard

DD Wizard

Detailed Interface

EEM Wizard

Parametric Runs

Graphical Reports

Detailed Reports

Graphical Reports

A summary of eQUEST's graphical reports is presented in this section. For a more detailed summary of eQUEST's graphical reports, see the *eQUEST Modeling Procedures Quick Reference Guide*, 'Results Reporting'.

Review simulation results: After all of the simulation runs have completed, from the eQUEST analysis tool bar, press the Results Review mode button to view graphic simulation output reports. From the bottom of the results tree diagram (left side of the Results View screen) select the Projects / Runs tab, then select one or more projects for which you wish to view results. Also from the bottom of the results tree diagram, select the Reports tab, then select single run or comparison reports, as preferred.

Important Note: To successfully view eQUEST reports, the computer you are using to view results must have a printer driver installed.

The illustration below shows the current Report Tree, accessed by clicking the Reports tab at the bottom left area of the screen. Note that some of the reports are designed to display results for single runs. Most of the other available reports are designed to compare several runs (i.e., EEM's).

Whether single-run or comparison reports are selected, you must also select the run (single-run report) or runs (comparison report) to be displayed from the project tree (accessed by clicking the Projects / Runs tab at the bottom left area of the screen). In the case of comparison reports, the project tree includes a "plot order" designation (see example, below right). Clicking on the plot order designation acts as a toggle to include or exclude the selected run from the currently selected comparison report.

Examples of all of the available graphical reports are presented on the following pages.

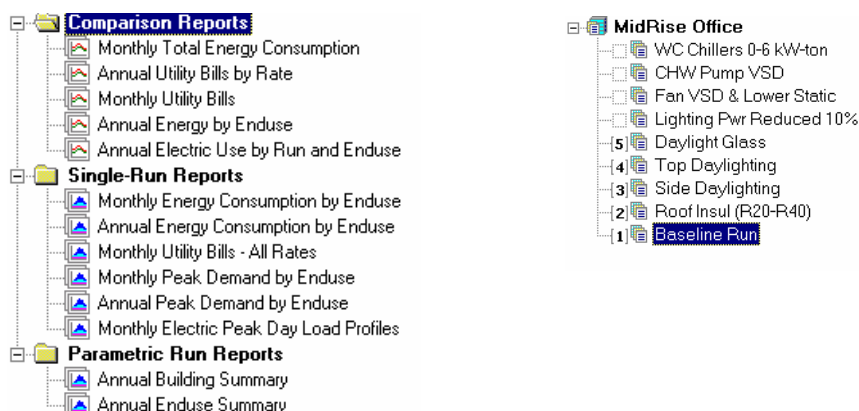

Simulation Basics

Quick Start

Schematic Wizard

DD Wizard

Detailed Interface

EEM Wizard

Parametric Runs

Graphical Reports

Detailed Reports

Monthly Energy Consumption by End Use (Single-Run Report)

Simulation Basics

Quick Start

Schematic Wizard

DD Wizard

Detailed Interface

EEM Wizard

Parametric Runs

Graphical Reports

Single Run Reports:

Mnthly Energy, End Use

Ann. Energy, End Use

Mnthly Utility Bills

Mnthly Peak, End Use

Ann. Peak, End Use

Peak Day Profile

Comparison Reports:

Mnthly Total Energy

Ann. Utility Bills

Mnthly Utility Bills

Ann. Energy, End Use

Ann. Electric Use

Parametric Run Reports:

Annual Building Summary

Annual Enduse Summary

Detailed Reports

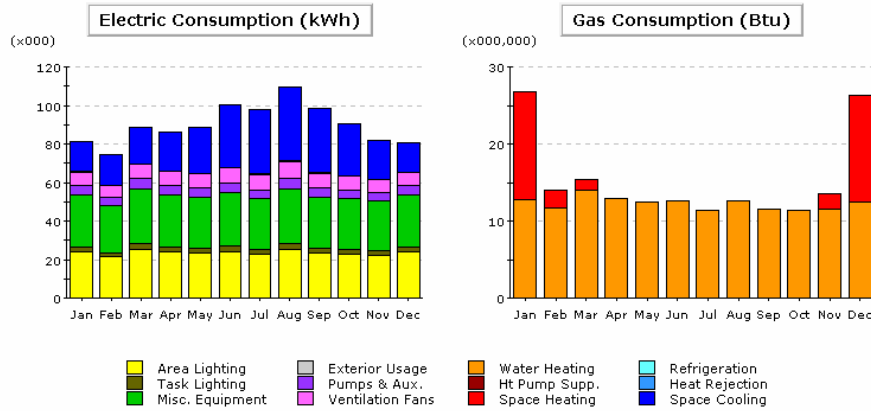

Electric Consumption (kWh x000)

	Jan	Feb	Mar	Apr	May	Jun	Jul	Aug	Sep	Oct	Nov	Dec	Total
Space Cool	15.7	16.0	19.2	20.0	23.9	32.7	33.5	38.5	33.4	27.0	20.4	14.9	295.2
Heat Reject.	0.0	0.0	0.1	0.1	0.1	0.3	0.4	0.4	0.4	0.2	0.1	0.0	2.2
Refrigeration	-	-	-	-	-	-	-	-	-	-	-	-	-
Space Heat	-	-	-	-	-	-	-	-	-	-	-	-	-
HP Supp.	-	-	-	-	-	-	-	-	-	-	-	-	-
Hot Water	-	-	-	-	-	-	-	-	-	-	-	-	-
Vent. Fans	6.8	6.1	7.3	7.1	7.1	7.9	7.7	8.6	7.6	7.1	6.5	6.7	86.5
Pumps & Aux.	5.0	4.4	5.2	5.0	4.8	5.0	4.8	5.2	4.8	4.8	4.6	5.0	58.6
Ext. Usage	-	-	-	-	-	-	-	-	-	-	-	-	-
Misc. Equip.	27.3	24.3	28.9	27.3	26.6	27.7	26.1	28.9	26.6	26.1	25.5	27.3	322.6
Task Lights	2.6	2.3	2.8	2.6	2.6	2.7	2.5	2.8	2.6	2.5	2.5	2.6	31.0
Area Lights	23.9	21.3	25.2	23.9	23.2	24.2	22.9	25.2	23.2	22.9	22.3	23.9	282.1
Total	81.3	74.6	88.7	85.9	88.3	100.6	97.9	109.6	98.6	90.6	81.7	80.4	1,078.1

Gas Consumption (Btu x000,000)

	Jan	Feb	Mar	Apr	May	Jun	Jul	Aug	Sep	Oct	Nov	Dec	Total
Space Cool	-	-	-	-	-	-	-	-	-	-	-	-	-
Heat Reject.	-	-	-	-	-	-	-	-	-	-	-	-	-
Refrigeration	-	-	-	-	-	-	-	-	-	-	-	-	-
Space Heat	14.02	2.43	1.36	-	-	-	-	-	-	-	1.99	13.75	33.55
HP Supp.	-	-	-	-	-	-	-	-	-	-	-	-	-
Hot Water	12.79	11.64	13.97	12.88	12.40	12.62	11.40	12.66	11.60	11.36	11.49	12.51	147.31
Vent. Fans	-	-	-	-	-	-	-	-	-	-	-	-	-
Pumps & Aux.	-	-	-	-	-	-	-	-	-	-	-	-	-
Ext. Usage	-	-	-	-	-	-	-	-	-	-	-	-	-
Misc. Equip.	-	-	-	-	-	-	-	-	-	-	-	-	-
Task Lights	-	-	-	-	-	-	-	-	-	-	-	-	-
Area Lights	-	-	-	-	-	-	-	-	-	-	-	-	-
Total	26.81	14.07	15.33	12.88	12.40	12.62	11.40	12.66	11.60	11.36	13.47	26.26	180.87

Graphical Reports Navigation Tool Bar

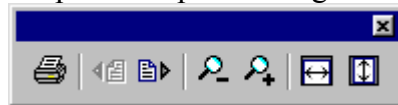

Next page / Previous page

Zoom in / Zoom out

Size to fit window Width / Height

Annual Energy Consumption by End Use (Single-Run Report)

Annual Energy Consumption by Enduse

	Electricity kWh (x000)	Natural Gas MBtu	Steam Btu	Chilled Water Btu
Space Cool	295.2	-	-	-
Heat Reject.	2.2	-	-	-
Refrigeration	-	-	-	-
Space Heat	-	33.55	-	-
HP Supp.	-	-	-	-
Hot Water	-	147.31	-	-
Vent. Fans	86.5	-	-	-
Pumps & Aux.	58.6	-	-	-
Ext. Usage	-	-	-	-
Misc. Equip.	322.6	-	-	-
Task Lights	31.0	-	-	-
Area Lights	282.1	-	-	-
Total	1,078.1	180.87	-	-

- Area Lighting
- Exterior Usage
- Water Heating
- Refrigeration
- Task Lighting
- Pumps & Aux.
- Ht Pump Supp.
- Heat Rejection
- Ventilation Fans
- Space Heating
- Space Cooling

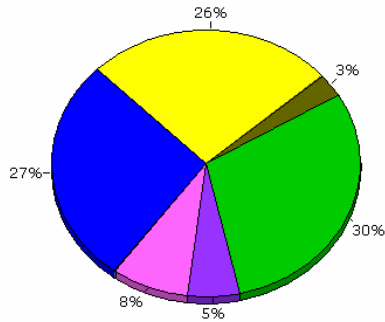

Electricity

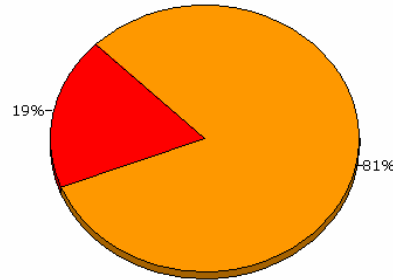

Natural Gas

Simulation Basics

Quick Start

Schematic Wizard

DD Wizard

Detailed Interface

EEM Wizard

Parametric Runs

Graphical Reports

Single Run Reports:

Mnthly Energy, End Use

Ann. Energy, End Use

Mnthly Utility Bills

Mnthly Peak, End Use

Ann. Peak, End Use

Peak Day Profile

Comparison Reports:

Mnthly Total Energy

Ann. Utility Bills

Mnthly Utility Bills

Ann. Energy, End Use

Ann. Electric Use

Parametric Run Reports:

Annual Building Summary

Annual Enduse Summary

Detailed Reports

Monthly Utility Bills, All Rates (Single-Run Report)

Simulation Basics

Quick Start

Schematic Wizard

DD Wizard

Detailed Interface

EEM Wizard

Parametric Runs

Graphical Reports

Single Run Reports:

Mnthly Energy, End Use

Ann. Energy, End Use

Mnthly Utility Bills

Mnthly Peak, End Use

Ann. Peak, End Use

Peak Day Profile

Comparison Reports:

Mnthly Total Energy

Ann. Utility Bills

Mnthly Utility Bills

Ann. Energy, End Use

Ann. Electric Use

Parametric Run Reports:

Annual Building Summary

Annual Enduse Summary

Detailed Reports

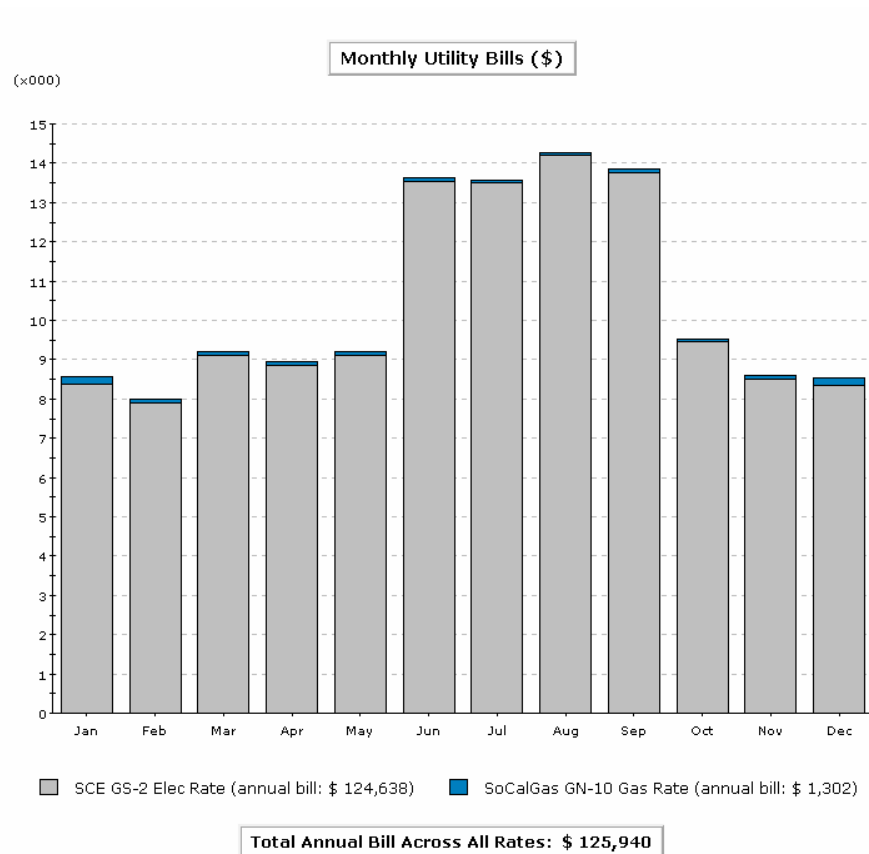

Monthly Peak Demand by End Use (Single-Run Report)

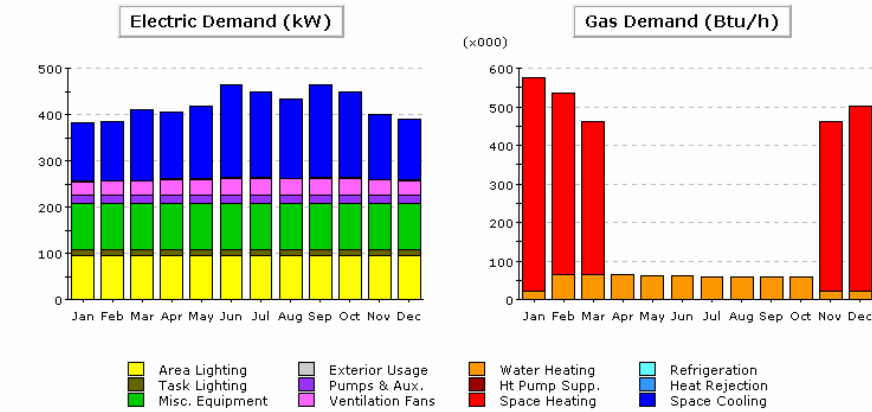

Electric Demand (kW)

	Jan	Feb	Mar	Apr	May	Jun	Jul	Aug	Sep	Oct	Nov	Dec	Total
Space Cool	127.0	129.7	152.2	145.0	155.8	200.0	185.3	170.5	201.0	185.0	139.7	131.4	1,922.6
Heat Reject.	0.8	0.9	2.0	0.9	2.0	3.5	2.9	2.3	3.5	2.9	1.4	0.8	23.8
Refrigeration	-	-	-	-	-	-	-	-	-	-	-	-	-
Space Heat	-	-	-	-	-	-	-	-	-	-	-	-	-
HP Supp.	-	-	-	-	-	-	-	-	-	-	-	-	-
Hot Water	-	-	-	-	-	-	-	-	-	-	-	-	-
Vent. Fans	30.2	30.6	31.1	35.5	34.4	36.2	35.9	35.7	36.2	35.8	33.3	32.4	407.3
Pumps & Aux.	18.0	18.0	18.0	18.0	18.0	18.0	18.0	18.0	18.0	18.0	18.0	18.0	216.4
Ext. Usage	-	-	-	-	-	-	-	-	-	-	-	-	-
Misc. Equip.	98.3	98.3	98.3	98.3	98.3	98.3	98.3	98.3	98.3	98.3	98.3	98.3	1,179.0
Task Lights	13.0	13.0	13.0	13.0	13.0	13.0	13.0	13.0	13.0	13.0	13.0	13.0	155.5
Area Lights	95.3	95.3	95.3	95.3	95.3	95.3	95.3	95.3	95.3	95.3	95.3	95.3	1,144.0
Total	382.6	385.7	409.9	406.0	416.7	464.3	448.6	433.1	465.3	448.2	399.0	389.2	5,048.7

Gas Demand (Btu/h x000)

	Jan	Feb	Mar	Apr	May	Jun	Jul	Aug	Sep	Oct	Nov	Dec	Total
Space Cool	-	-	-	-	-	-	-	-	-	-	-	-	-
Heat Reject.	-	-	-	-	-	-	-	-	-	-	-	-	-
Refrigeration	-	-	-	-	-	-	-	-	-	-	-	-	-
Space Heat	553.4	471.7	396.2	-	-	-	-	-	-	-	440.0	479.9	2,341.2
HP Supp.	-	-	-	-	-	-	-	-	-	-	-	-	-
Hot Water	22.3	64.5	64.6	64.2	62.6	61.0	59.5	58.7	58.7	59.4	21.3	21.9	618.7
Vent. Fans	-	-	-	-	-	-	-	-	-	-	-	-	-
Pumps & Aux.	-	-	-	-	-	-	-	-	-	-	-	-	-
Ext. Usage	-	-	-	-	-	-	-	-	-	-	-	-	-
Misc. Equip.	-	-	-	-	-	-	-	-	-	-	-	-	-
Task Lights	-	-	-	-	-	-	-	-	-	-	-	-	-
Area Lights	-	-	-	-	-	-	-	-	-	-	-	-	-
Total	575.7	536.3	460.8	64.2	62.6	61.0	59.5	58.7	58.7	59.4	461.3	501.8	2,959.9

- Simulation Basics
- Quick Start
- Schematic Wizard
- DD Wizard
- Detailed Interface
- EEM Wizard
- Parametric Runs
- Graphical Reports**

Single Run Reports:

- Mnthly Energy, End Use
- Ann. Energy, End Use
- Mnthly Utility Bills
- Mnthly Peak, End Use**
- Ann. Peak, End Use
- Peak Day Profile

Comparison Reports:

- Mnthly Total Energy
- Ann. Utility Bills
- Mnthly Utility Bills
- Ann. Energy, End Use
- Ann. Electric Use

Parametric Run Reports:

- Annual Building Summary
- Annual Enduse Summary
- Detailed Reports

Annual Peak Demand by End Use (Single-Run Report)

Simulation Basics

Quick Start

Schematic Wizard

DD Wizard

Detailed Interface

EEM Wizard

Parametric Runs

Graphical Reports

Single Run Reports:

Mnthly Energy, End Use

Ann. Energy, End Use

Mnthly Utility Bills

Mnthly Peak, End Use

Ann. Peak, End Use

Peak Day Profile

Comparison Reports:

Mnthly Total Energy

Ann. Utility Bills

Mnthly Utility Bills

Ann. Energy, End Use

Ann. Electric Use

Parametric Run Reports:

Annual Building Summary

Annual Enduse Summary

Detailed Reports

Annual Peak Demand by Enduse

	Electricity kW	Natural Gas Btu/h (x000)	Steam Btu/h	Chilled Water Btu/h
Space Cool	200.95	-	-	-
Heat Reject.	3.55	-	-	-
Refrigeration	-	-	-	-
Space Heat	-	553.44	-	-
HP Supp.	-	-	-	-
Hot Water	-	22.26	-	-
Vent. Fans	36.21	-	-	-
Pumps & Aux.	18.04	-	-	-
Ext. Usage	-	-	-	-
Misc. Equip.	98.25	-	-	-
Task Lights	12.96	-	-	-
Area Lights	95.34	-	-	-
Total	465.29	575.70	-	-

- Area Lighting
- Exterior Usage
- Water Heating
- Refrigeration
- Task Lighting
- Pumps & Aux.
- Ht Pump Supp.
- Heat Rejection
- Misc. Equipment
- Ventilation Fans
- Space Heating
- Space Cooling

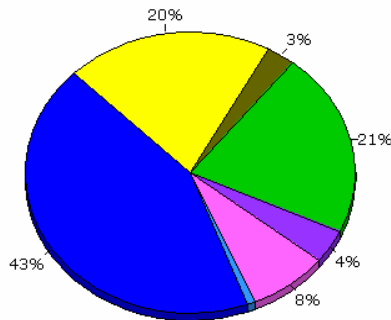

Electricity

Natural Gas

Monthly Peak Day Electric Load Profiles (Single-Run Report)

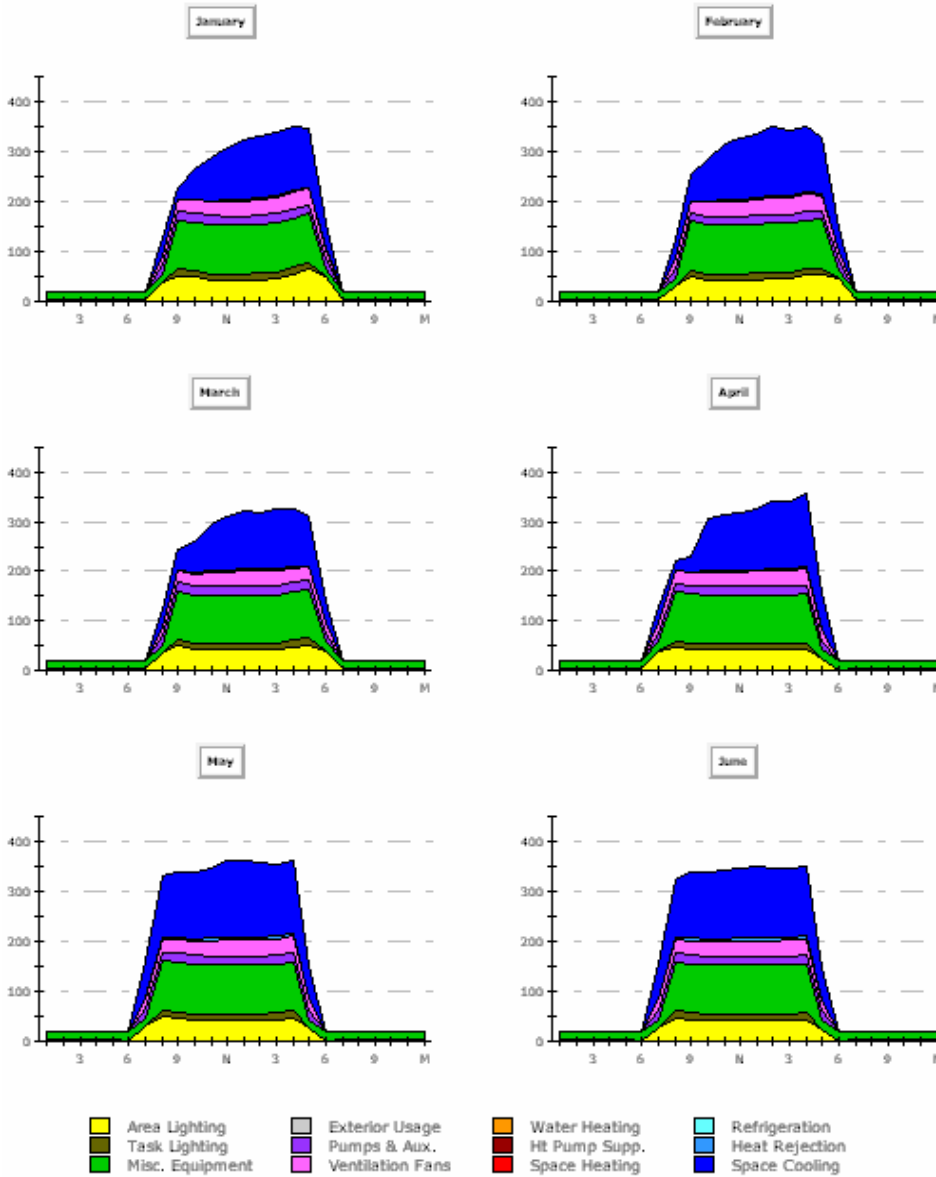

Simulation Basics
 Quick Start
 Schematic Wizard
 DD Wizard
 Detailed Interface
 EEM Wizard
 Parametric Runs
Graphical Reports
Single Run Reports:
 Mnthly Energy, End Use
 Ann. Energy, End Use
 Mnthly Utility Bills
 Mnthly Peak, End Use
 Ann. Peak, End Use
Peak Day Profile
Comparison Reports:
 Mnthly Total Energy
 Ann. Utility Bills
 Mnthly Utility Bills
 Ann. Energy, End Use
 Ann. Electric Use
Parametric Run Reports:
 Annual Building Summary
 Annual Enduse Summary
 Detailed Reports

Important Notes:

- 1) To be able to view Monthly Peak Day Electric Load Profiles report, you must first load the hourly reporting variables used to populate the peak day profiles on this report. This is done from the Building Description area of eQUEST's detailed interface. Start at the Component Tree in the Project & Site module (see the following page).
- 2) Specifying hourly reporting will increase the size of the detailed results SIM file by ~4 MB.
- 3) This is a 2 page report. Page 2 reports peak profiles for July through December

Monthly Peak Day Electric Load Profiles (Single-Run Report)

Simulation Basics

Quick Start

Schematic Wizard

DD Wizard

Detailed Interface

EEM Wizard

Parametric Runs

Graphical Reports

Single Run Reports:

Mnthly Energy, End Use

Ann. Energy, End Use

Mnthly Utility Bills

Mnthly Peak, End Use

Ann. Peak, End Use

Peak Day Profile

Comparison Reports:

Mnthly Total Energy

Ann. Utility Bills

Mnthly Utility Bills

Ann. Energy, End Use

Ann. Electric Use

Parametric Run Reports:

Annual Building Summary

Annual Enduse Summary

Detailed Reports

To load the hourly reporting variables used to populate the peak day profiles on Monthly Peak Day Electric Load Profiles report, in the Building Description area of eQUEST's detailed interface, go to the Component Tree in the Project & Site module. Right click on "Hourly Reports" and select "Create Hourly Reports". From the "Create Hourly Reports" dialog, click the "Load Component From Library" button. On the "Hourly Report Selection" dialog, select both the "Category" and "Entry" to be "Hourly Reports" (currently the only choices), then click "OK" (twice). This will display the "Hourly Results Selection" dialog. You may be interested to review these variable selections, but NO changes should be made.

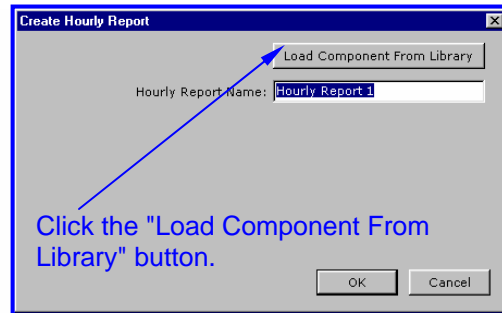
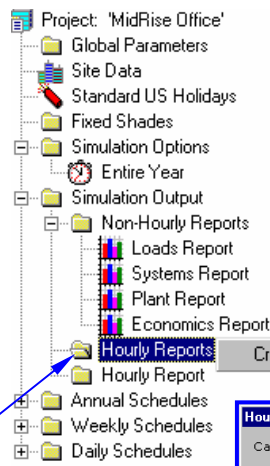

Create Hourly Report...

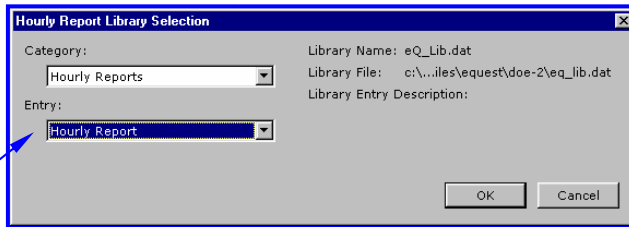

Right click "Hourly Reports" then select "Create Hourly Report".

Select "Hourly Reports" for both the "Category" and "Entry".

You may be interested to review these variable selections, but make NO changes (none required).

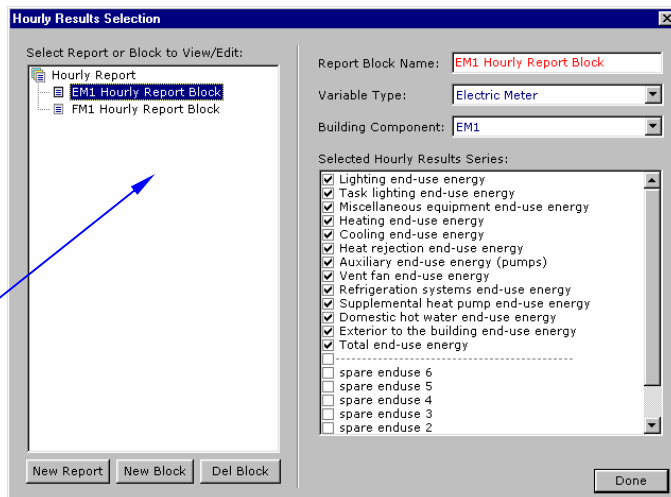

Monthly Total Energy Consumption (Comparison Report)

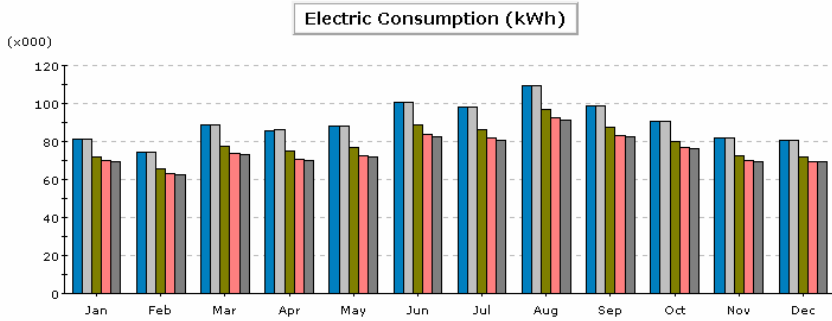

	Jan	Feb	Mar	Apr	May	Jun	Jul	Aug	Sep	Oct	Nov	Dec	Total
Run 1.	81.3	74.6	88.7	85.9	88.3	100.6	97.9	109.6	98.6	90.6	81.7	80.4	1,078.1
Run 2.	81.4	74.7	88.8	86.0	88.4	100.6	97.8	109.6	98.6	90.7	81.9	80.5	1,078.8
Run 3.	72.1	65.6	77.3	74.7	77.1	88.5	86.4	97.0	87.2	80.0	72.6	71.6	950.1
Run 4.	70.1	63.0	73.7	70.7	72.6	83.7	82.0	92.4	83.2	76.6	70.2	69.5	907.7
Run 5.	69.6	62.5	73.3	70.1	71.9	82.7	80.9	91.0	82.4	76.0	69.7	69.1	899.1

- 1. MidRise Office - Baseline Run (07/09/00 @ 08:25)
- 2. MidRise Office - Roof Insul (R20-R40) (07/09/00 @ 08:26)
- 3. MidRise Office - Side Daylighting (07/09/00 @ 08:27)
- 4. MidRise Office - Top Daylighting (07/09/00 @ 08:28)
- 5. MidRise Office - Daylight Glass (07/09/00 @ 08:28)

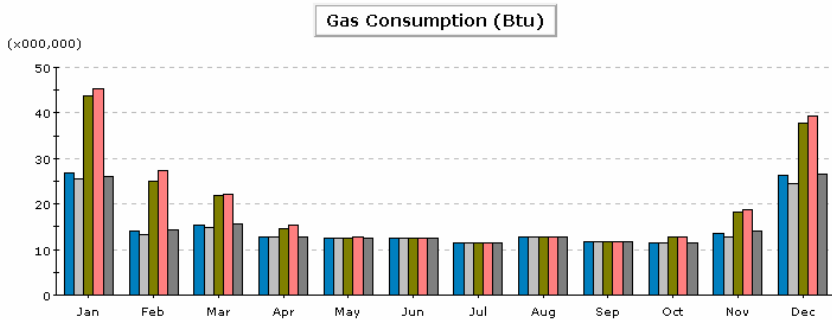

	Jan	Feb	Mar	Apr	May	Jun	Jul	Aug	Sep	Oct	Nov	Dec	Total
Run 1.	26.81	14.07	15.33	12.88	12.40	12.62	11.40	12.66	11.60	11.36	13.47	26.26	180.87
Run 2.	25.46	13.26	14.93	12.88	12.40	12.62	11.40	12.66	11.60	11.36	12.88	24.50	175.94
Run 3.	43.66	25.11	21.76	14.60	12.40	12.62	11.40	12.66	11.60	12.86	18.36	37.77	234.79
Run 4.	45.40	27.32	22.24	15.37	12.78	12.62	11.40	12.66	11.60	12.87	18.65	39.36	242.26
Run 5.	25.92	14.34	15.69	12.88	12.40	12.62	11.40	12.66	11.60	11.36	14.14	26.51	181.53

Simulation Basics
 Quick Start
 Schematic Wizard
 DD Wizard
 Detailed Interface
 EEM Wizard
 Parametric Runs
Graphical Reports

Single Run Reports:

Mnthly Energy, End Use
 Ann. Energy, End Use
 Mnthly Utility Bills
 Mnthly Peak, End Use
 Ann. Peak, End Use
 Peak Day Profile

Comparison Reports:

Mnthly Total Energy
 Ann. Utility Bills
 Mnthly Utility Bills
 Ann. Energy, End Use
 Ann. Electric Use

Parametric Run Reports:

Annual Building Summary
 Annual Enduse Summary
 Detailed Reports

Annual Utility Bills by Rate (Comparison Report)

Simulation Basics

Quick Start

Schematic Wizard

DD Wizard

Detailed Interface

EEM Wizard

Parametric Runs

Graphical Reports

Single Run Reports:

Mnthly Energy, End Use

Ann. Energy, End Use

Mnthly Utility Bills

Mnthly Peak, End Use

Ann. Peak, End Use

Peak Day Profile

Comparison Reports:

Mnthly Total Energy

Ann. Utility Bills

Mnthly Utility Bills

Ann. Energy, End Use

Ann. Electric Use

Parametric Run Reports:

Annual Building Summary

Annual Enduse Summary

Detailed Reports

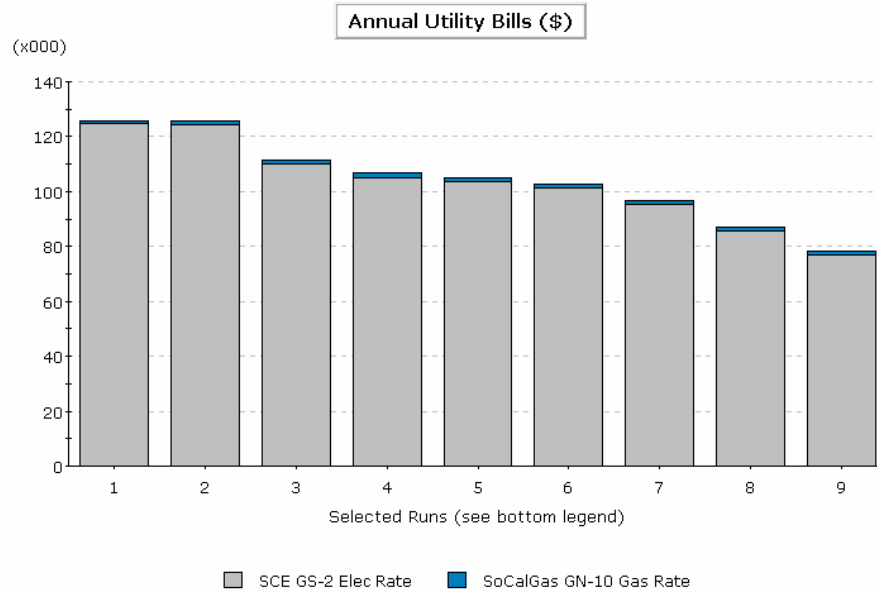

- 1. MidRise Office - Baseline Run (07/09/00 @ 08:25) (annual bill: \$ 125,940)
- 2. MidRise Office - Roof Insul (R20-R40) (07/09/00 @ 08:26) (annual bill: \$ 125,803)
- 3. MidRise Office - Side Daylighting (07/09/00 @ 08:27) (annual bill: \$ 111,476)
- 4. MidRise Office - Top Daylighting (07/09/00 @ 08:28) (annual bill: \$ 106,700)
- 5. MidRise Office - Daylight Glass (07/09/00 @ 08:28) (annual bill: \$ 105,060)
- 6. MidRise Office - Lighting Pwr Reduced 10% (07/09/00 @ 08:29) (annual bill: \$ 102,724)
- 7. MidRise Office - Fan VSD & Lower Static (07/09/00 @ 08:30) (annual bill: \$ 96,694)
- 8. MidRise Office - CHW Pump VSD (07/09/00 @ 08:31) (annual bill: \$ 87,167)
- 9. MidRise Office - WC Chillers 0-6 kW-ton (07/09/00 @ 08:31) (annual bill: \$ 78,455)

Monthly Utility Bills (Comparison Report)

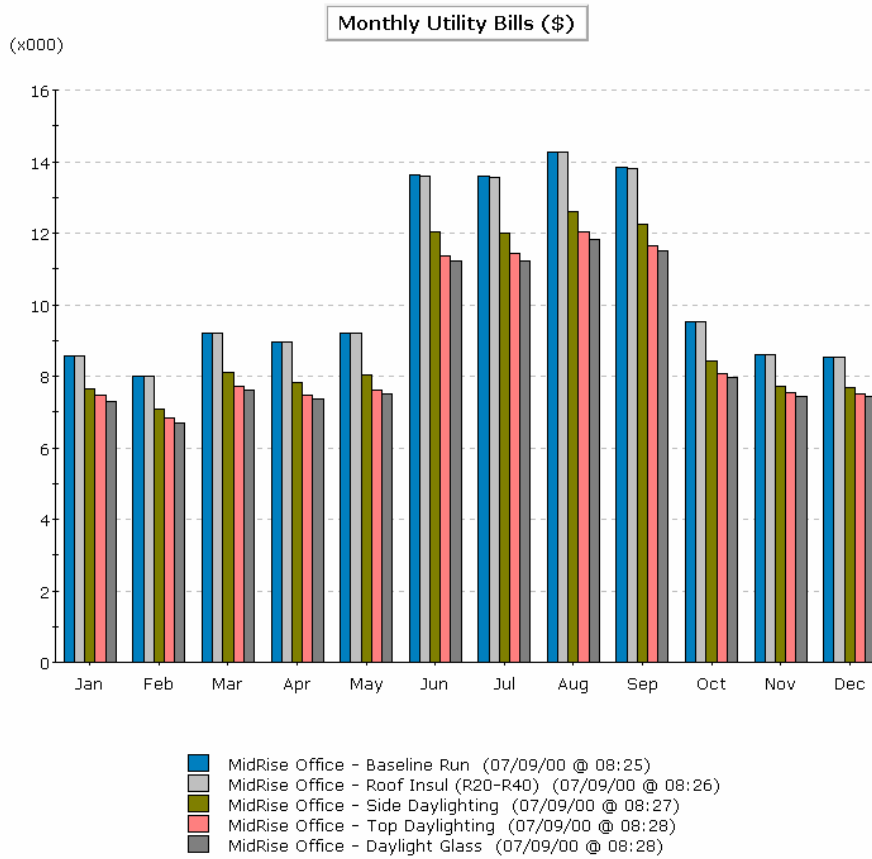

Simulation Basics

Quick Start

Schematic Wizard

DD Wizard

Detailed Interface

EEM Wizard

Parametric Runs

Graphical Reports

Single Run Reports:

Mnthly Energy, End Use

Ann. Energy, End Use

Mnthly Utility Bills

Mnthly Peak, End Use

Ann. Peak, End Use

Peak Day Profile

Comparison Reports:

Mnthly Total Energy

Ann. Utility Bills

Mnthly Utility Bills

Ann. Energy, End Use

Ann. Electric Use

Parametric Run Reports:

Annual Building Summary

Annual Enduse Summary

Detailed Reports

Annual Energy by End Use (Comparison Report)

Simulation Basics

Quick Start

Schematic Wizard

DD Wizard

Detailed Interface

EEM Wizard

Parametric Runs

Graphical Reports

Single Run Reports:

Mnthly Energy, End Use

Ann. Energy, End Use

Mnthly Utility Bills

Mnthly Peak, End Use

Ann. Peak, End Use

Peak Day Profile

Comparison Reports:

Mnthly Total Energy

Ann. Utility Bills

Mnthly Utility Bills

Ann. Energy, End Use

Ann. Electric Use

Parametric Run Reports:

Annual Building Summary

Annual Enduse Summary

Detailed Reports

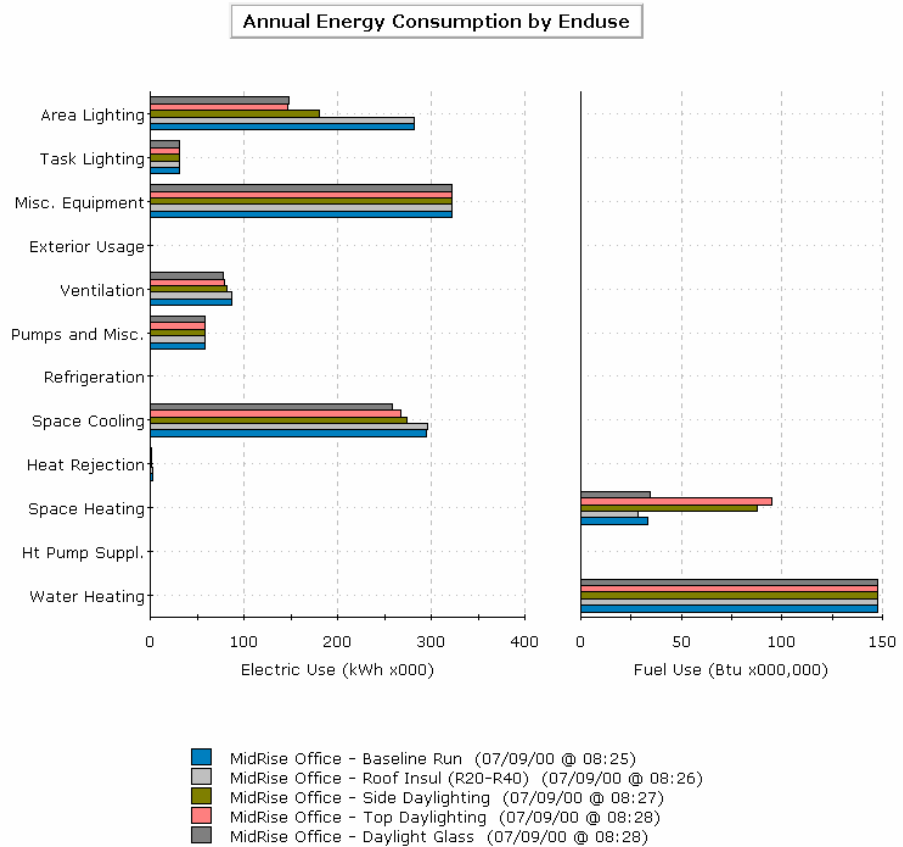

Annual Electric Use by Enduse (Comparison Report)

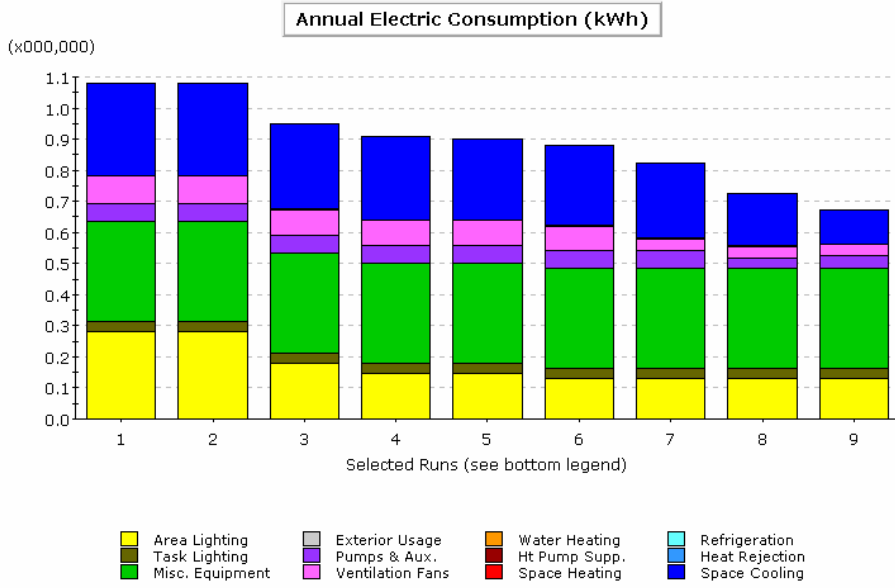

1. MidRise Office - Baseline Run (07/09/00 @ 08:25)
2. MidRise Office - Roof Insul (R20-R40) (07/09/00 @ 08:26)
3. MidRise Office - Side Daylighting (07/09/00 @ 08:27)
4. MidRise Office - Top Daylighting (07/09/00 @ 08:28)
5. MidRise Office - Daylight Glass (07/09/00 @ 08:28)
6. MidRise Office - Lighting Pwr Reduced 10% (07/09/00 @ 08:29)
7. MidRise Office - Fan VSD & Lower Static (07/09/00 @ 08:30)
8. MidRise Office - CHW Pump VSD (07/09/00 @ 08:31)
9. MidRise Office - WC Chillers 0-6 kW-ton (07/09/00 @ 08:31)

Simulation Basics
 Quick Start
 Schematic Wizard
 DD Wizard
 Detailed Interface
 EEM Wizard
 Parametric Runs

Graphical Reports

Single Run Reports:

Mnthly Energy, End Use
 Ann. Energy, End Use
 Mnthly Utility Bills
 Mnthly Peak, End Use
 Ann. Peak, End Use
 Peak Day Profile

Comparison Reports:

Mnthly Total Energy
 Ann. Utility Bills
 Mnthly Utility Bills
 Ann. Energy, End Use

Ann. Electric Use

Parametric Run Reports:

Annual Building Summary
 Annual Enduse Summary
 Detailed Reports

Annual Building Summary

page 1 of 2

Annual Energy and Demand (Parametric Report)

- Simulation Basics
- Quick Start
- Schematic Wizard
- DD Wizard
- Detailed Interface
- EEM Wizard

Parametric Runs

Graphical Reports

Single Run Reports:

Mnthly Energy, End Use

Ann. Energy, End Use

Mnthly Utility Bills

Mnthly Peak, End Use

Ann. Peak, End Use

Peak Day Profile

Comparison Reports:

Mnthly Total Energy

Ann. Utility Bills

Mnthly Utility Bills

Ann. Energy, End Use

Ann. Electric Use

Parametric Run Reports:

Annual Bldg Summary

Annual Enduse Summary

Detailed Reports

Annual Energy and Demand

	Ann. Source Energy		Annual Site Energy		Lighting	HVAC Energy		Peak		
	Total Mbtu	EUI kBtu/sf/yr	Elect kWh	Nat Gas Therms	Electric kWh	Electric kWh	Total Mbtu	Elect kW	Cooling Tons	
Annual Energy USE or DEMAND										
0	10,099	100.97	971,867	1,480	276,763	325,695	12	1,113	477	227
1	10,116	101.14	973,577	1,474	276,763	327,405	6	1,118	476	226
2	8,888	88.87	853,636	1,479	180,533	303,694	11	1,038	428	218
3	8,428	84.26	808,650	1,479	144,967	294,274	11	1,005	405	215
4	8,291	82.90	795,344	1,475	145,916	280,018	7	956	392	195
5	8,079	80.77	774,600	1,476	128,778	276,411	7	944	384	193
6	7,504	75.03	718,506	1,476	128,778	220,317	8	753	367	187
7	7,137	71.36	682,659	1,476	128,778	184,470	8	630	355	187
8	6,832	68.31	652,860	1,476	128,778	154,670	8	529	326	187

Incremental SAVINGS (values are relative to previous measure (% savings are relative to base case use), negative entries indicate increased use)

1	0+Roof Insul (R18 to R39)	-17	-0.17 (-0%)	-1,709 (-0%)	6 (0%)	0 (0%)	-1,710 (-1%)	6 (49%)	-5 (-0%)	1 (0%)	1 (0%)
2	1+Side Daylighting	1,228	12.27 (12%)	119,940 (12%)	-5 (-0%)	96,230 (35%)	23,711 (7%)	-5 (-41%)	80 (7%)	49 (10%)	8 (4%)
3	2+Top Daylighting	461	4.61 (5%)	44,986 (5%)	-0 (-0%)	35,587 (13%)	9,420 (3%)	-0 (-2%)	32 (3%)	22 (5%)	3 (1%)
4	3+Window Glass (Low-e)	137	1.37 (1%)	13,306 (1%)	4 (0%)	-950 (-0%)	14,256 (4%)	4 (33%)	49 (4%)	13 (3%)	19 (9%)
5	4+Reduced Lighting Power	212	2.12 (2%)	20,744 (2%)	-0 (-0%)	17,139 (6%)	3,607 (1%)	-0 (-2%)	12 (1%)	8 (2%)	2 (1%)
6	5+Fans (Dischrg Dampers to VSDs)	574	5.74 (6%)	56,094 (6%)	-0 (-0%)	0 (0%)	56,095 (17%)	-0 (-3%)	191 (17%)	17 (4%)	7 (3%)
7	6+CHW Pump (VariVol & VSD)	367	3.67 (4%)	35,847 (4%)	0 (0%)	0 (0%)	35,847 (11%)	0 (0%)	122 (11%)	12 (2%)	0 (0%)
8	7+Chiller (0-6 kW-ton)	305	3.05 (3%)	29,800 (3%)	0 (0%)	0 (0%)	29,800 (9%)	0 (0%)	102 (9%)	29 (6%)	0 (0%)

Cumulative SAVINGS (values and % savings are relative to the Base Case, negative entries indicate increased use)

1	0+Roof Insul (R18 to R39)	-17	-0.17 (-0%)	-1,709 (-0%)	6 (0%)	0 (0%)	-1,710 (-1%)	6 (49%)	-5 (-0%)	1 (0%)	1 (0%)
2	1+Side Daylighting	1,211	12.10 (12%)	118,231 (12%)	1 (0%)	96,230 (35%)	22,001 (7%)	1 (8%)	75 (7%)	50 (10%)	9 (4%)
3	2+Top Daylighting	1,671	16.71 (17%)	163,217 (17%)	1 (0%)	131,795 (48%)	31,422 (10%)	1 (6%)	107 (10%)	72 (15%)	12 (5%)
4	3+Window Glass (Low-e)	1,808	18.08 (18%)	176,523 (18%)	5 (0%)	130,847 (47%)	45,677 (14%)	5 (39%)	156 (14%)	85 (18%)	32 (14%)
5	4+Reduced Lighting Power	2,020	20.20 (20%)	197,267 (20%)	4 (0%)	147,986 (53%)	49,284 (15%)	4 (37%)	169 (15%)	93 (19%)	34 (15%)
6	5+Fans (Dischrg Dampers to VSDs)	2,595	25.94 (26%)	253,361 (26%)	4 (0%)	147,986 (53%)	105,379 (32%)	4 (34%)	360 (32%)	110 (23%)	40 (18%)
7	6+CHW Pump (VariVol & VSD)	2,962	29.61 (29%)	289,208 (30%)	4 (0%)	147,986 (53%)	141,226 (43%)	4 (34%)	482 (43%)	122 (26%)	40 (18%)
8	7+Chiller (0-6 kW-ton)	3,267	32.66 (32%)	319,008 (33%)	4 (0%)	147,986 (53%)	171,025 (53%)	4 (34%)	584 (52%)	151 (32%)	40 (18%)

These reports are produced automatically for EEM or Parametric simulation runs. Each page of the parametric results reports are divided vertically into three sections which report: 1) total, 2) incremental or 3) cumulative results. One row per case (run). All are annual results.

- 1) The upper third reports total annual results for energy, demand, and utility costs for each case.
- 2) The middle third reports *incremental* annual savings for each case. The incremental savings reports the impact (i.e., benefit or penalty) associated with each case. This is calculated by subtracting the results for the current case from the results for the previous case.
- 3) The bottom third of each table reports *cumulative* annual savings for each package of measures, i.e., the cumulative savings assume that the parametric cases were run on top of previous cases and report the benefit or penalties associated with the growing package of efficiency measures, relative to the Base Case. This is calculated by subtracting the annual results for each case from the annual results for the Base Case.

IMPORTANT NOTE: If all EEM runs were run on top of the Base Case, i.e., not on top of other EEM cases, the cumulative and incremental results will be identical.

DOE-2 Note: Total annual energy results are from the DOE-2 BEPU report. Demand results are from the DOE-2 PS-E report. Utility costs results are from the DOE-2 ES-E report. Peak cooling load is from the DOE-2 SS-D report.

Annual Building Summary

page 2 of 2

Annual Costs (Parametric Report)

Annual Costs

Annual COST	Annual Utility Cost				Incentives		LCC	
	Electric kWh(\$)	Electric kW(\$)	Electric Total(\$)	Nat Gas Total(\$)	Total (\$)	Owner (\$)	Design Team (\$)	Total (PV\$)
0 Base Design	\$ 127,881	\$ 68,202	\$ 199,667	\$ 1,255	\$ 200,922	--	--	\$ 3,326,820
1 0+Roof Insul (R18 to R39)	\$ 128,066	\$ 68,217	\$ 199,867	\$ 1,251	\$ 201,118	--	--	\$ 3,330,152
2 1+Side Daylighting	\$ 111,737	\$ 60,327	\$ 175,648	\$ 1,254	\$ 176,902	--	--	\$ 2,926,619
3 2+Top Daylighting	\$ 105,500	\$ 57,411	\$ 166,494	\$ 1,254	\$ 167,748	--	--	\$ 2,774,097
4 3+Window Glass (Low-e)	\$ 103,521	\$ 55,739	\$ 162,844	\$ 1,252	\$ 164,096	--	--	\$ 2,713,281
5 4+Reduced Lighting Power	\$ 100,806	\$ 54,426	\$ 158,817	\$ 1,252	\$ 160,069	--	--	\$ 2,646,184
6 5+Fans (Dischrg Dampers to VSDs)	\$ 93,245	\$ 51,025	\$ 147,854	\$ 1,252	\$ 149,106	--	--	\$ 2,463,520
7 6+CHW Pump (VariVol & VSD)	\$ 88,524	\$ 49,242	\$ 141,350	\$ 1,252	\$ 142,602	--	--	\$ 2,355,151
8 7+Chiller (0-6 kW-ton)	\$ 84,202	\$ 45,299	\$ 133,084	\$ 1,252	\$ 134,336	--	--	\$ 2,217,424

Incremental SAVINGS	(values are relative to previous measure (% savings are relative to base case cost), negative entries indicate increased cost)							
1 0+Roof Insul (R18 to R39)	\$ -185	\$ -15	\$ -200	\$ 4	\$ -196	--	--	\$ -3,333
2 1+Side Daylighting	\$ 15,329	\$ 7,890	\$ 24,219	\$ -3	\$ 24,215	--	--	\$ 403,533
3 2+Top Daylighting	\$ 6,237	\$ 2,916	\$ 9,154	\$ 0	\$ 9,154	--	--	\$ 152,522
4 3+Window Glass (Low-e)	\$ 1,979	\$ 1,672	\$ 3,650	\$ 2	\$ 3,652	--	--	\$ 60,816
5 4+Reduced Lighting Power	\$ 2,715	\$ 1,313	\$ 4,027	\$ 0	\$ 4,027	--	--	\$ 67,097
6 5+Fans (Dischrg Dampers to VSDs)	\$ 7,561	\$ 3,401	\$ 10,963	\$ 0	\$ 10,963	--	--	\$ 182,664
7 6+CHW Pump (VariVol & VSD)	\$ 4,721	\$ 1,783	\$ 6,504	\$ 0	\$ 6,504	--	--	\$ 108,369
8 7+Chiller (0-6 kW-ton)	\$ 4,322	\$ 3,943	\$ 8,266	\$ 0	\$ 8,266	--	--	\$ 137,727

Cumulative SAVINGS	(values (and % savings) are relative to the Base Case, negative entries indicate increased cost)							
1 0+Roof Insul (R18 to R39)	\$ -185	\$ -15	\$ -200	\$ 4	\$ -196	--	--	\$ -3,333
2 1+Side Daylighting	\$ 15,144	\$ 7,875	\$ 24,019	\$ 1	\$ 24,020	--	--	\$ 400,201
3 2+Top Daylighting	\$ 22,381	\$ 10,791	\$ 33,173	\$ 1	\$ 33,174	--	--	\$ 552,723
4 3+Window Glass (Low-e)	\$ 24,360	\$ 12,463	\$ 36,823	\$ 3	\$ 36,826	--	--	\$ 613,539
5 4+Reduced Lighting Power	\$ 27,075	\$ 13,776	\$ 40,850	\$ 3	\$ 40,853	--	--	\$ 680,636
6 5+Fans (Dischrg Dampers to VSDs)	\$ 34,636	\$ 17,177	\$ 51,813	\$ 3	\$ 51,816	--	--	\$ 863,300
7 6+CHW Pump (VariVol & VSD)	\$ 39,357	\$ 18,960	\$ 58,317	\$ 3	\$ 58,320	--	--	\$ 971,669
8 7+Chiller (0-6 kW-ton)	\$ 43,679	\$ 22,903	\$ 66,583	\$ 3	\$ 66,586	--	--	\$ 1,109,395

See previous page for an explanation of the format of this parametric report.

Simulation Basics

Quick Start

Schematic Wizard

DD Wizard

Detailed Interface

EEM Wizard

Parametric Runs

Graphical Reports

Single Run Reports:

Mnthly Energy, End Use

Ann. Energy, End Use

Mnthly Utility Bills

Mnthly Peak, End Use

Ann. Peak, End Use

Peak Day Profile

Comparison Reports:

Mnthly Total Energy

Ann. Utility Bills

Mnthly Utilitiy Bills

Ann. Energy, End Use

Ann. Electric Use

Parametric Run Reports:

Annual Bldg Summary

Annual Enduse Summary

Detailed Reports

Annual Enduse Summary

page 1 of 4

Annual Electric Energy by Enduse (Parametric Report)

- Simulation Basics
- Quick Start
- Schematic Wizard
- DD Wizard
- Detailed Interface
- EEM Wizard

Parametric Runs

Graphical Reports

Single Run Reports:

- Mnthly Energy, End Use
- Ann. Energy, End Use
- Mnthly Utility Bills
- Mnthly Peak, End Use
- Ann. Peak, End Use
- Peak Day Profile

Comparison Reports:

- Mnthly Total Energy
- Ann. Utility Bills
- Mnthly Utility Bills
- Ann. Energy, End Use
- Ann. Electric Use

Parametric Run Reports:

- Annual Bldg Summary
- Annual Enduse Sum.**

Detailed Reports

Annual Electric Energy by Enduse

	Ambient Lights	Task Lights	Misc Equip	Space Heating	Space Cooling	Heat Reject	Pumps & Aux	Vent Fans	Dom Ht Wtr	Exterior Usage	Total
Annual Energy USE (kWh)											
0 Base Design	276,763	0	369,410	0	168,708	3,474	61,622	91,891	0	0	971,867
1 0+Roof Insul (R18 to R39)	276,763	0	369,410	0	169,758	3,483	61,660	92,505	0	0	973,577
2 1+Side Daylighting	180,533	0	369,410	0	153,200	2,884	60,793	86,817	0	0	853,636
3 2+Top Daylighting	144,967	0	369,410	0	146,511	2,644	60,400	84,719	0	0	808,650
4 3+Window Glass (Low-e)	145,916	0	369,410	0	133,057	2,112	59,607	85,242	0	0	795,344
5 4+Reduced Lighting Powe	128,778	0	369,410	0	130,171	2,025	59,464	84,752	0	0	774,600
6 5+Fans (Dischrg Dampers	128,778	0	369,410	0	119,680	1,719	58,719	40,199	0	0	718,506
7 6+CHW Pump (VarVol & 1	128,778	0	369,410	0	113,751	1,616	28,903	40,199	0	0	682,659
8 7+Chiller (0-6 kW-ton)	128,778	0	369,410	0	84,382	1,522	28,566	40,199	0	0	652,860

Incremental SAVINGS (MWh)	(values are relative to previous measure (% savings are relative to base case use), negative entries indicate increased use)										
1 0+Roof Insul (R18 to R39)	0.00 (0%)	--	0.00 (0%)	--	-1.05 (-1%)	-0.01 (-0%)	-0.04 (-0%)	-0.61 (-1%)	--	--	-1.71 (-0%)
2 1+Side Daylighting	96.23 (35%)	--	0.00 (0%)	--	16.56 (10%)	0.60 (17%)	0.87 (1%)	5.69 (6%)	--	--	119.94 (12%)
3 2+Top Daylighting	35.57 (13%)	--	0.00 (0%)	--	6.69 (4%)	0.24 (7%)	0.39 (1%)	2.10 (2%)	--	--	44.99 (5%)
4 3+Window Glass (Low-e)	-0.95 (-0%)	--	0.00 (0%)	--	13.45 (8%)	0.53 (15%)	0.79 (1%)	-0.52 (-1%)	--	--	13.31 (1%)
5 4+Reduced Lighting Powe	17.14 (6%)	--	0.00 (0%)	--	2.89 (2%)	0.09 (3%)	0.14 (0%)	0.49 (1%)	--	--	20.74 (2%)
6 5+Fans (Dischrg Dampers	0.00 (0%)	--	0.00 (0%)	--	10.49 (6%)	0.31 (9%)	0.75 (1%)	44.55 (48%)	--	--	56.09 (6%)
7 6+CHW Pump (VarVol & 1	0.00 (0%)	--	0.00 (0%)	--	5.93 (4%)	0.10 (3%)	29.82 (48%)	0.00 (0%)	--	--	35.85 (4%)
8 7+Chiller (0-6 kW-ton)	0.00 (0%)	--	0.00 (0%)	--	29.37 (17%)	0.09 (3%)	0.34 (1%)	0.00 (0%)	--	--	29.80 (3%)

Cumulative SAVINGS (MWh)	(values (and % savings) are relative to the Base Case, negative entries indicate increased use)										
1 0+Roof Insul (R18 to R39)	0.00 (0%)	--	0.00 (0%)	--	-1.05 (-1%)	-0.01 (-0%)	-0.04 (-0%)	-0.61 (-1%)	--	--	-1.71 (-0%)
2 1+Side Daylighting	96.23 (35%)	--	0.00 (0%)	--	15.51 (9%)	0.59 (17%)	0.83 (1%)	5.07 (6%)	--	--	118.23 (12%)
3 2+Top Daylighting	131.80 (48%)	--	0.00 (0%)	--	22.20 (13%)	0.83 (24%)	1.22 (2%)	7.17 (8%)	--	--	163.22 (17%)
4 3+Window Glass (Low-e)	130.85 (47%)	--	0.00 (0%)	--	35.65 (21%)	1.36 (39%)	2.02 (3%)	6.65 (7%)	--	--	176.52 (18%)
5 4+Reduced Lighting Powe	147.99 (53%)	--	0.00 (0%)	--	38.54 (23%)	1.45 (42%)	2.16 (4%)	7.14 (8%)	--	--	197.27 (20%)
6 5+Fans (Dischrg Dampers	147.99 (53%)	--	0.00 (0%)	--	49.03 (29%)	1.75 (51%)	2.90 (5%)	51.69 (56%)	--	--	253.36 (26%)
7 6+CHW Pump (VarVol & 1	147.99 (53%)	--	0.00 (0%)	--	54.96 (33%)	1.86 (53%)	32.72 (53%)	51.69 (56%)	--	--	289.21 (30%)
8 7+Chiller (0-6 kW-ton)	147.99 (53%)	--	0.00 (0%)	--	84.33 (50%)	1.95 (56%)	33.06 (54%)	51.69 (56%)	--	--	319.01 (33%)

For an explanation of this parametric report format, see the Annual Building Summary (page 1 of 2).

Annual Enduse Summary

page 2 of 4

Elec. Coincident Peak Demand by Enduse (Parametric Report)

Annual Electric Coincident Peak Demand by Enduse

	Ambient Lights	Task Lights	Misc Equip	Space Heating	Space Cooling	Heat Reject	Pumps & Aux	Vent Fans	Dom Ht Wtr	Exterior Usage	Total
0 Base Design	105.9	0.0	109.2	0.0	175.2	9.0	25.1	52.6	0.0	0.0	477.1
1 0+Roof Insul (R18 to R39)	105.9	0.0	109.2	0.0	174.4	9.0	25.1	52.6	0.0	0.0	476.3
2 1+Side Daylighting	66.3	0.0	109.2	0.0	168.5	8.8	25.1	49.6	0.0	0.0	427.5
3 2+Top Daylighting	47.3	0.0	109.2	0.0	166.3	8.8	25.1	48.5	0.0	0.0	405.1
4 3+Window Glass (Low-e)	58.3	0.0	109.2	0.0	141.1	5.0	25.1	53.6	0.0	0.0	392.3
5 4+Reduced Lighting Powe	50.6	0.0	109.2	0.0	139.7	4.5	25.1	55.2	0.0	0.0	384.3
6 5+Fans (Dischrg Dampers	50.6	0.0	109.2	0.0	135.8	4.4	25.0	42.0	0.0	0.0	366.9
7 6+CHW Pump (VarVol & \	51.5	0.0	109.2	0.0	134.6	4.8	15.9	39.4	0.0	0.0	355.3
8 7+Chiller (0-6 kW-ton)	51.5	0.0	109.2	0.0	105.9	4.6	15.7	39.4	0.0	0.0	326.3

Incremental SAVINGS (kW)	(values are relative to previous measure (% savings are relative to base case demand), negative entries indicate increased demand)										
1 0+Roof Insul (R18 to R39)	0.00 (0%)	--	0.00 (0%)	--	0.82 (0%)	0.02 (0%)	0.01 (0%)	-0.00 (-0%)	--	--	0.85 (0%)
2 1+Side Daylighting	39.60 (37%)	--	0.00 (0%)	--	5.91 (3%)	0.19 (2%)	-0.00 (-0%)	3.06 (6%)	--	--	48.76 (10%)
3 2+Top Daylighting	19.06 (18%)	--	0.00 (0%)	--	2.20 (1%)	0.07 (1%)	0.00 (0%)	1.06 (2%)	--	--	22.40 (5%)
4 3+Window Glass (Low-e)	-11.02 (-10%)	--	0.00 (0%)	--	25.22 (14%)	3.76 (42%)	0.00 (0%)	-5.12 (-10%)	--	--	12.83 (3%)
5 4+Reduced Lighting Powe	7.67 (7%)	--	0.00 (0%)	--	1.41 (1%)	0.49 (5%)	0.00 (0%)	-1.58 (-3%)	--	--	7.99 (2%)
6 5+Fans (Dischrg Dampers	0.00 (0%)	--	0.00 (0%)	--	3.90 (2%)	0.14 (2%)	0.09 (0%)	13.23 (25%)	--	--	17.36 (4%)
7 6+CHW Pump (VarVol & \	-0.86 (-1%)	--	0.00 (0%)	--	1.19 (1%)	-0.38 (-4%)	9.12 (36%)	2.58 (5%)	--	--	11.66 (2%)
8 7+Chiller (0-6 kW-ton)	0.00 (0%)	--	0.00 (0%)	--	28.64 (16%)	0.18 (2%)	0.18 (1%)	0.00 (0%)	--	--	29.01 (6%)

Cumulative SAVINGS (kW)	(values (and % savings) are relative to the Base Case, negative entries indicate increased demand)										
1 0+Roof Insul (R18 to R39)	0.00 (0%)	--	0.00 (0%)	--	0.82 (0%)	0.02 (0%)	0.01 (0%)	-0.00 (-0%)	--	--	0.85 (0%)
2 1+Side Daylighting	39.60 (37%)	--	0.00 (0%)	--	6.73 (4%)	0.21 (2%)	0.01 (0%)	3.05 (6%)	--	--	49.61 (10%)
3 2+Top Daylighting	58.67 (55%)	--	0.00 (0%)	--	8.93 (5%)	0.28 (3%)	0.01 (0%)	4.12 (8%)	--	--	72.01 (15%)
4 3+Window Glass (Low-e)	47.65 (45%)	--	0.00 (0%)	--	34.16 (19%)	4.04 (45%)	0.01 (0%)	-1.01 (-2%)	--	--	84.84 (18%)
5 4+Reduced Lighting Powe	55.31 (52%)	--	0.00 (0%)	--	35.57 (20%)	4.53 (50%)	0.01 (0%)	-2.58 (-5%)	--	--	92.83 (19%)
6 5+Fans (Dischrg Dampers	55.31 (52%)	--	0.00 (0%)	--	39.47 (23%)	4.67 (52%)	0.10 (0%)	10.64 (20%)	--	--	110.19 (23%)
7 6+CHW Pump (VarVol & \	54.46 (51%)	--	0.00 (0%)	--	40.66 (23%)	4.28 (47%)	9.22 (37%)	13.23 (25%)	--	--	121.85 (26%)
8 7+Chiller (0-6 kW-ton)	54.46 (51%)	--	0.00 (0%)	--	69.30 (40%)	4.47 (49%)	9.40 (37%)	13.23 (25%)	--	--	150.86 (32%)

For an explanation of this parametric report format, see the Annual Building Summary (page 1 of 2).

- Simulation Basics
- Quick Start
- Schematic Wizard
- DD Wizard
- Detailed Interface
- EEM Wizard
- Parametric Runs
- Graphical Reports**
 - Single Run Reports:
 - Mnthly Energy, End Use
 - Ann. Energy, End Use
 - Mnthly Utility Bills
 - Mnthly Peak, End Use
 - Ann. Peak, End Use
 - Peak Day Profile
 - Comparison Reports:
 - Mnthly Total Energy
 - Ann. Utility Bills
 - Mnthly Utility Bills
 - Ann. Energy, End Use
 - Ann. Electric Use
 - Parametric Run Reports:
 - Annual Building Summary
 - Annual Enduse Summary**
 - Detailed Reports

Annual Enduse Summary

page 3 of 4

Elec. Non-Coincident Peak Demand by Enduse (Parametric Report)

Simulation Basics

Quick Start

Schematic Wizard

DD Wizard

Detailed Interface

EEM Wizard

Parametric Runs

Graphical Reports

Single Run Reports:

Mnthly Energy, End Use

Ann. Energy, End Use

Mnthly Utility Bills

Mnthly Peak, End Use

Ann. Peak, End Use

Peak Day Profile

Comparison Reports:

Mnthly Total Energy

Ann. Utility Bills

Mnthly Utility Bills

Ann. Energy, End Use

Ann. Electric Use

Parametric Run Reports:

Annual Building Summary

Annual Enduse Sum

Detailed Reports

Annual Electric Non-Coincident Peak Demand by Enduse

	Ambient Lights	Task Lights	Misc Equip	Space Heating	Space Cooling	Heat Reject	Pumps & Aux	Vent Fans	Dom Ht Wtr	Exterior Usage	Total
Annual Energy Non-Coincident Demand (kW)											
0 Base Design	105.9	0.0	109.2	0.0	175.2	9.0	25.1	56.7	0.0	0.0	477.1
1 0+Roof Insul (R18 to R39)	105.9	0.0	109.2	0.0	174.4	9.0	25.1	57.0	0.0	0.0	476.3
2 1+Side Daylighting	103.7	0.0	109.2	0.0	168.5	8.8	25.1	55.7	0.0	0.0	427.5
3 2+Top Daylighting	103.4	0.0	109.2	0.0	166.3	8.8	25.1	55.2	0.0	0.0	405.1
4 3+Window Glass (Low-e)	104.0	0.0	109.2	0.0	152.5	8.1	25.1	55.6	0.0	0.0	392.3
5 4+Reduced Lighting Powe	91.6	0.0	109.2	0.0	151.1	8.1	25.1	55.2	0.0	0.0	384.3
6 5+Fans (Dischrg Dampers	91.6	0.0	109.2	0.0	146.4	7.9	25.0	42.0	0.0	0.0	366.9
7 6+CHW Pump (VarVol & 1	91.6	0.0	109.2	0.0	145.0	7.8	17.4	42.0	0.0	0.0	355.3
8 7+Chiller (0-6 kW-ton)	91.6	0.0	109.2	0.0	114.0	7.5	17.2	42.0	0.0	0.0	326.3

	Incremental SAVINGS (kW) (values are relative to previous measure (% savings are relative to base case demand), negative entries indicate increased demand)										
1 0+Roof Insul (R18 to R39)	0.00 (0%)	--	0.00 (0%)	--	0.82 (0%)	0.02 (0%)	0.01 (0%)	-0.25 (-0%)	--	--	0.85 (0%)
2 1+Side Daylighting	2.20 (2%)	--	0.00 (0%)	--	5.91 (3%)	0.19 (2%)	-0.00 (-0%)	1.31 (2%)	--	--	48.76 (10%)
3 2+Top Daylighting	0.34 (0%)	--	0.00 (0%)	--	2.20 (1%)	0.07 (1%)	0.00 (0%)	0.47 (1%)	--	--	22.40 (5%)
4 3+Window Glass (Low-e)	-0.57 (-1%)	--	0.00 (0%)	--	13.83 (8%)	0.62 (7%)	0.00 (0%)	-0.39 (-1%)	--	--	12.83 (3%)
5 4+Reduced Lighting Powe	12.38 (12%)	--	0.00 (0%)	--	1.43 (1%)	0.05 (1%)	0.00 (0%)	0.39 (1%)	--	--	7.99 (2%)
6 5+Fans (Dischrg Dampers	0.00 (0%)	--	0.00 (0%)	--	4.63 (3%)	0.18 (2%)	0.09 (0%)	13.23 (23%)	--	--	17.36 (4%)
7 6+CHW Pump (VarVol & 1	0.00 (0%)	--	0.00 (0%)	--	1.41 (1%)	0.06 (1%)	7.58 (30%)	0.00 (0%)	--	--	11.66 (2%)
8 7+Chiller (0-6 kW-ton)	0.00 (0%)	--	0.00 (0%)	--	31.02 (18%)	0.31 (3%)	0.18 (1%)	0.00 (0%)	--	--	29.01 (6%)

	Cumulative SAVINGS (kW) (values (and % savings) are relative to the Base Case, negative entries indicate increased demand)										
1 0+Roof Insul (R18 to R39)	0.00 (0%)	--	0.00 (0%)	--	0.82 (0%)	0.02 (0%)	0.01 (0%)	-0.25 (-0%)	--	--	0.85 (0%)
2 1+Side Daylighting	2.20 (2%)	--	0.00 (0%)	--	6.73 (4%)	0.21 (2%)	0.01 (0%)	1.06 (2%)	--	--	49.61 (10%)
3 2+Top Daylighting	2.55 (2%)	--	0.00 (0%)	--	8.93 (5%)	0.28 (3%)	0.01 (0%)	1.53 (3%)	--	--	72.01 (15%)
4 3+Window Glass (Low-e)	1.97 (2%)	--	0.00 (0%)	--	22.76 (13%)	0.90 (10%)	0.01 (0%)	1.14 (2%)	--	--	84.84 (18%)
5 4+Reduced Lighting Powe	14.35 (14%)	--	0.00 (0%)	--	24.19 (14%)	0.96 (11%)	0.01 (0%)	1.53 (3%)	--	--	92.83 (19%)
6 5+Fans (Dischrg Dampers	14.35 (14%)	--	0.00 (0%)	--	28.82 (16%)	1.14 (13%)	0.10 (0%)	14.76 (26%)	--	--	110.19 (23%)
7 6+CHW Pump (VarVol & 1	14.35 (14%)	--	0.00 (0%)	--	30.23 (17%)	1.20 (13%)	7.68 (31%)	14.76 (26%)	--	--	121.85 (26%)
8 7+Chiller (0-6 kW-ton)	14.35 (14%)	--	0.00 (0%)	--	61.25 (35%)	1.51 (17%)	7.86 (31%)	14.76 (26%)	--	--	150.86 (32%)

For an explanation of this parametric report format, see the Annual Building Summary (page 1 of 2).

Annual Enduse Summary

page 4 of 4

Annual Fuel Energy by Enduse (Parametric Report)

Annual Fuel Energy by Enduse

	Misc Equip	Space Heating	Space Cooling	Heat Reject	Pumps & Aux	Vent Fans	Ht Pump Supp	Dom Ht Wtr	Exterior Usage	Total
Annual Energy USE (MBtu)										
0 Base Design	0.0	1.2	0.0	0.0	0.0	0.0	0.0	146.8	0.0	148.0
1 0+Roof Insul (R18 to R39)	0.0	0.6	0.0	0.0	0.0	0.0	0.0	146.8	0.0	147.4
2 1+Side Daylighting	0.0	1.1	0.0	0.0	0.0	0.0	0.0	146.8	0.0	147.9
3 2+Top Daylighting	0.0	1.1	0.0	0.0	0.0	0.0	0.0	146.8	0.0	147.9
4 3+Window Glass (Low-e)	0.0	0.7	0.0	0.0	0.0	0.0	0.0	146.8	0.0	147.5
5 4+Reduced Lighting Powe	0.0	0.7	0.0	0.0	0.0	0.0	0.0	146.8	0.0	147.6
6 5+Fans (Dischrg Dampers	0.0	0.8	0.0	0.0	0.0	0.0	0.0	146.8	0.0	147.6
7 6+CHW Pump (VarVol & \	0.0	0.8	0.0	0.0	0.0	0.0	0.0	146.8	0.0	147.6
8 7+Chiller (0-6 kW-ton)	0.0	0.8	0.0	0.0	0.0	0.0	0.0	146.8	0.0	147.6

Incremental SAVINGS (MBtu) (values are relative to previous measure (% savings are relative to base case use), negative entries indicate increased use)

1 0+Roof Insul (R18 to R39)	--	0.58 (49%)	--	--	--	--	--	0.00 (0%)	--	0.58 (0%)
2 1+Side Daylighting	--	-0.49 (-41%)	--	--	--	--	--	0.00 (0%)	--	-0.49 (-0%)
3 2+Top Daylighting	--	-0.02 (-2%)	--	--	--	--	--	0.00 (0%)	--	-0.02 (-0%)
4 3+Window Glass (Low-e)	--	0.39 (33%)	--	--	--	--	--	0.00 (0%)	--	0.39 (0%)
5 4+Reduced Lighting Powe	--	-0.02 (-2%)	--	--	--	--	--	0.00 (0%)	--	-0.02 (-0%)
6 5+Fans (Dischrg Dampers	--	-0.03 (-3%)	--	--	--	--	--	0.00 (0%)	--	-0.03 (-0%)
7 6+CHW Pump (VarVol & \	--	0.00 (0%)	--	--	--	--	--	0.00 (0%)	--	0.00 (0%)
8 7+Chiller (0-6 kW-ton)	--	0.00 (0%)	--	--	--	--	--	0.00 (0%)	--	0.00 (0%)

Cumulative SAVINGS (MBtu) (values (and % savings) are relative to the Base Case, negative entries indicate increased use)

1 0+Roof Insul (R18 to R39)	--	0.58 (49%)	--	--	--	--	--	0.00 (0%)	--	0.58 (0%)
2 1+Side Daylighting	--	0.09 (8%)	--	--	--	--	--	0.00 (0%)	--	0.09 (0%)
3 2+Top Daylighting	--	0.07 (6%)	--	--	--	--	--	0.00 (0%)	--	0.07 (0%)
4 3+Window Glass (Low-e)	--	0.46 (39%)	--	--	--	--	--	0.00 (0%)	--	0.46 (0%)
5 4+Reduced Lighting Powe	--	0.44 (37%)	--	--	--	--	--	0.00 (0%)	--	0.44 (0%)
6 5+Fans (Dischrg Dampers	--	0.40 (34%)	--	--	--	--	--	0.00 (0%)	--	0.40 (0%)
7 6+CHW Pump (VarVol & \	--	0.40 (34%)	--	--	--	--	--	0.00 (0%)	--	0.40 (0%)
8 7+Chiller (0-6 kW-ton)	--	0.40 (34%)	--	--	--	--	--	0.00 (0%)	--	0.40 (0%)

For an explanation of this parametric report format, see the Annual Building Summary (page 1 of 2).

- Simulation Basics
- Quick Start
- Schematic Wizard
- DD Wizard
- Detailed Interface
- EEM Wizard
- Parametric Runs
- Graphical Reports**
- Single Run Reports:
- Mnthly Energy, End Use
- Ann. Energy, End Use
- Mnthly Utility Bills
- Mnthly Peak, End Use
- Ann. Peak, End Use
- Peak Day Profile
- Comparison Reports:
- Mnthly Total Energy
- Ann. Utility Bills
- Mnthly Utilitiy Bills
- Ann. Energy, End Use
- Ann. Electric Use
- Parametric Run Reports:
- Annual Building Summary
- Annual Enduse Summary**
- Detailed Reports

Detailed Reports

Simulation Basics

Quick Start

Schematic Wizard

DD Wizard

Detailed Interface

EEM Wizard

Parametric Runs

Graphical Reports

Detailed Reports

In addition to the graphical reports presented in the previous pages, eQUEST also produces a full set of DOE-2's detailed reports (i.e., in a 132-column text format) for each run. While new and intermittent users may find the volume and detail of the detailed reports daunting, they contain a wealth of data invaluable for many analyses. Detailed reports are contained for each run in a text file having an "SIM" file extension (e.g., "project1.SIM"). These detailed results files are stored in the directory for your project.

Although it is beyond the scope of this introductory tutorial to provide a thorough introduction to eQUEST's detailed reports, the matrices on the following pages will provide the new user with a "table of contents" to eQUEST's extensive detailed reporting. Read down the left side of each matrix to find information items of interest, then read across (to the right) to find which detailed reports contain the information of interest. A bullet or letter in the columns indicates for each information item (row), which DOE-2 report (column) pertains.

For more detailed information regarding these DOE-2 reports, see:

- the *eQUEST Modeling Procedures Quick Reference Guide*, 'Results Reporting' (available via right click at any eQUEST input field)
- the *eQUEST Detailed Simulation reports Summary* (available via right click at any eQUEST input field), and/or
- *DOE-2.2 Volume 4: Appendices*, downloadable from <http://www.doe2.com>.

SIM file reports are conveniently viewable using eQUEST's *D2 SIM File Viewer*, however, they are also viewable using any text editor. Although software such as Microsoft Word or Microsoft WordPad can be used, they have several drawbacks. Many versatile text editors are widely available. Three that are well suited for use with the SIM file reports are:

Ultra Edit , <http://www.ultraedit.com/> (free demo, then license fee)

Boxer, <http://www.boxersoftware.com/> (free demo, then license fee)

NoteTabLite, <http://www.notetab.com/> (freeware)

DOE-2 LOADS Reports

LOADS SUMMARY REPORTS

		Bldg Level Info											
		LS-A	LS-B	LS-C	LS-D	LS-E	LS-F	LS-G	LS-H	LS-I	LS-J	LS-K	LS-L
		Space Peak Loads	Space Peak Load Components	Bldg Peak Load Components	Building Monthly Loads	Space Monthly Load Components	Bldg Monthly Load Components	Space Daylighting Summary	Space Energy Reduction by Daylight	Bldg Energy Reduction by Daylight	Daylight Illuminance Frequency	Space Inputs Fuel Summary	Window Management & Solar
		LS-A	LS-B	LS-C	LS-D	LS-E	LS-F	LS-G	LS-H	LS-I	LS-J	LS-K	LS-L
THERMAL LOAD	Total (Sens&Lat) Heat/Cool Space Load	P	P			T	T						
	Sensible Heat/Cool Space Load	P	P	P	P/T	T	T						
	Latent Cooling Space Load		P	P		T	T						
	Heat/Cool Space Load Components	P	P			T	T						
	Heat/Cool Peak Hour, Date, OA	■	■	■									
ELECTRIC ENERGY	Total (Lights/Plugs/Process)				P/T								
	Lights											T	
	Equipment / Plugs Process Electric											T	
OTHER ENERGY	Process Fuel											T	
	Domestic Hot Water											T	
	Solar Gain												P/T
DAYLIGHTING	% Lighting Reduction							■					
	% Lighting Reduction Scatter Plot								■	■			
	Ave. Daylight Illuminance							■					
	Ave. Glare Index							■					
	% Hrs. Glare Too High							■					
Frequency of Illuminance Levels										■			
OTHER	Floor Area & Volume	■	■	■	■	■	■	■	■	■	■	■	■
	Weather File Name	■	■	■	■	■	■	■	■	■	■	■	■
	DESIGN-DAY reports provided ①	■	■	■	■	■	■	■	■	■	■	■	■

- Simulation Basics
- Quick Start
- Schematic Wizard
- DD Wizard
- Detailed Interface
- EEM Wizard
- Parametric Runs
- Graphical Reports
- Detailed Reports
- LOADS Reports**
- SYSTEM Reports
- PLANT Reports
- Econo. Reports

Notes:

T = Total energy or Total load reported for these items
 P = Peak demand or Peak load reported for these items

Duplicate reports are provided for each LOADS report (if DESIGN-DAYs are used) where the first set of reports provides results for the design day conditions. A complete second set reports the annual simulation results.

Left-to-right order of report columns above corresponds to top-down order of reports printed in the "DOE-2" output files

DOE-2 SYSTEM Reports

- Simulation Basics
- Quick Start
- Schematic Wizard
- DD Wizard
- Detailed Interface
- EEM Wizard
- Parametric Runs
- Graphical Reports
- Detailed Reports
- LOADS Reports
- SYSTEM Reports**
- PLANT Reports
- Econo. Reports

NOTES:

T = Total energy or Total load reported for these items
 P = Peak demand or Peak load reported for these items

SYSTEMS SUMMARY REPORTS

		BUILDING				AIR HANDLER												ZONE				
		SS-D	SS-E	SS-M	SS-P	SS-A	SS-B	SS-C	SS-H	SS-I	SS-J	SS-K	SS-R	SS-L	SS-N	SS-P	SS-Q	SS-G	SS-F	SS-O		
THERMAL ENERGY	Total (Sens&Lat) Heat/Cool Coil Load	P/T			P/T	P/T				P	P						P/T	T	P/T			
	Sensible Heat/Cool Coil Load									T												
	Latent Heat/Cool Coil Load									T												
	Zone Coil Heat/Cool Load							P/T														
	Baseboard Heat							P/T											P/T			
	Pre-heat							P/T														
	Heat/Cool Addition/Extraction																			T		
	Cooling Peak Hour, Date, OA	■			■	■					■	■						■		■		
	Heating Peak Hour, Date, OA	■			■	■													■		■	
	Heat/Cool Peak Load Hourly Profile										P											
Max Daily Integrated Cooling Load	P										P											
Heat Coincident w Cool Peak		P																				
Natural Ventilation Cooling							P/T															
ELECTRIC ENERGY	Total Elec (LOADS + Fans, DX, Reheat)	P/T			T	P/T											T		P/T			
	Total Elec Coincident w Cool Peak		P					P														
	Heating/Cooling Elec Use				P/T				P/T										P/T			
	Fan Total Elec				P/T				P/T										P/T	T		
Fan Elec for H/C/Coincident/Float				T													T					
Fan Elec for Supply/Return/Hot Deck																	T					
Auxiliary/Fan/Pump Elec				P/T				P/T										P/T	T			
OTHER ENERGY	Heating/Cooling Fuel Use				T				P/T													
	Waste Heat																				T	
HOURS	Hours Heat/Cool/Float/Available		■																		■	
	Fan Hours		■																			
	Hours Night Venting/Night Cycle On		■																			
	Hours Loads Not Met																				■	
	Zone Hrs at Max Demand																				■	
Hours at RH ranges																				■		
SPACE TEMPERATURE	Average (H/C/Fans On/Off)																					
	Min / Max																				■	
	Indoor/Outdoor Temp. Delta Scatter Plot																				■	
OTHER	Air Flow				■					P												
	Heat/Cool Capacity				■																	
	Heat/Cool E-I-R				■																	
	Relative Humidity Scatter Plot																				■	
	Sensible Heat Ratio									■	■											
	Delta Humidity Ratio																					
	Equipment Part Load Ratio																				■	
	Weather File Name	■	■	■	■	■	■	■	■	■	■	■	■	■	■	■	■	■	■	■	■	■
	DESIGN-DAY report provided																					

DOE-2 PLANT Reports

PLANT SUMMARY REPORTS

THERMAL LOAD		by Total Plant	Cooling & Heating
			Waste Heat Recovery
		by Plant Equipment ①	Circulation Loop Loads
			Boilers, Chillers, Pumps, Towers, etc. Loads
			Equipment Capacity
			Equipment Part Load Ratio
			Loads Not Satisfied (Loops only)
			Thermal Losses (Loops & Pumps only)
UTILITY ENERGY		by Total Plant, Site	Annual
			Monthly
			Energy Use Intensity (EUI)
			Total Electric & Total Fuel Use
			Electric Generation Fuel Use
		by Total Plant, Source	Annual
			Monthly
		by Utility Type ②	Annual
			Monthly
		by Utility Meter ③	Annual
			Monthly
		by End Use	Annual, by utility type
			Monthly, by utility type
			Annual, by utility meter
			Monthly, by utility meter
			Cooling & Heating (only) Input
		by Plant Equipment ①	Boilers, Chillers, Pumps, Towers, etc.
HOURS			Hour & Date of Peak
			Equipment Operations Hours
			% Hours Outside Throttling Range
			% Hours Loads Not Met

	Plant Energy Utilization	Utility & Fuel Use Summary	Equipment Loads & Energy Use	Circulation Loop Loads	Energy Encl-Use, by Utility Type	Energy Encl-Use, by Utility Meter	Building Energy Performance	Building Utility Performance	Loads & Energy Use, by Plant Component
	PS-A	PS-B	PS-C	PS-D	PS-E	PS-F	BEPS	BEPU	PS-H
T									
T									
			P/T	P/T					P/T
									P/T
									P
			■	■					■
									P/T
				P/T					P/T
T							T	T	
T							T	T	
T					T				
T							T		
	P/T			P/p/T					
	P/T			P/p/T					
	P/T				P/p/T	T	T		
	P/T				P/p/T				
				P/p/T					
				P/p/T					
					P/p/T	T	T		
					P/p/T				
T									P/T
		P/T							
	■	■	■	■	■				■
		■	■						■
							■	■	
							■	■	

- Simulation Basics
- Quick Start
- Schematic Wizard
- DD Wizard
- Detailed Interface
- EEM Wizard
- Parametric Runs
- Graphical Reports
- Detailed Reports
- LOADS Reports
- SYSTEM Reports
- PLANT Reports**
- Econo. Reports

NOTES:

- T = Total energy or Total load reported for these items
- P = Peak demand (COINCIDENT) reported for these items
- P = NON-COINCIDENT Peak demand reported for these items

DOE-2 ECONOMICS Reports

- Simulation Basics
- Quick Start
- Schematic Wizard
- DD Wizard
- Detailed Interface
- EEM Wizard
- Parametric Runs
- Graphical Reports
- Detailed Reports
 - LOADS Reports
 - SYSTEM Reports
 - PLANT Reports
 - Econo. Reports**

NOTES:

T = Total energy or Total costs reported for these items

P = Peak demand or Peak demand costs reported for these items

ECONOMICS SUMMARY REPORTS

		Annual Operations Costs & Savings	Life-Cycle Non-Energy Costs	Energy Savings & Life-Cycle Costs	Energy Cost Summary	Utility Rate Summary	Block Charges & Ratchets, by Utility Rate	Summary of Pollutants	Pollutant Production, by Block Charge
ES-A	ES-B	ES-C	ES-D	ES-E ①	ES-F ②	ES-G	ES-H		
ANNUAL Results		by Utility Rate ①		Energy Use	T				
				Total Utility Costs (\$)	T	T			
				Total Utility Costs (\$/sqft)	T				
				Total Utility Costs (ave \$/billing unit)	T				
				Component Charges Metered & Billing Use		P/T			
		by Block or TOU Charge ②		Total Utility Costs (\$)		T			
				Component Charges		P/T			
				Pollutant Production			T	T	
MONTHLY Results		by Utility Rate ①		Total Utility Costs (\$)		T			
				Component Charges		P/T			
		by Block or TOU Charge ②		Total Utility Costs (\$)		T			
				Component Charges		P/T			
				Pollutant Production			T	T	
LIFE-CYCLE Results		Costs		Installation, Repair, Replacement		T	T		
				Energy	T		T		
				Operations	T		T		
		Savings		Energy	T		T		
				Operations	T		T		
				Energy + Operations	T		T		
		Investment Statistics		Discounted Payback		T			
				S-I-R, cost		T			
				S-I-R, energy		T			